

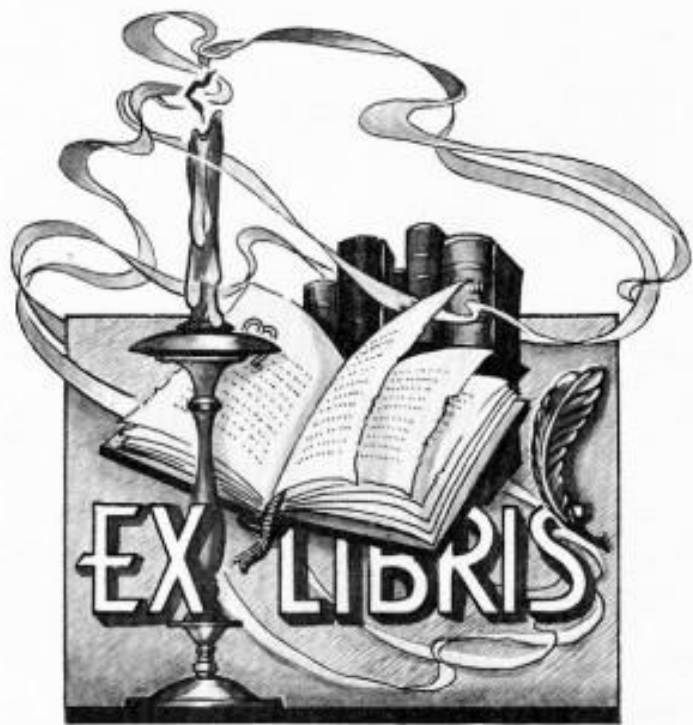

The Ranger





ADMINISTRATION

*Our
Principal*



Roy Coffman



GRACE B. TOWNLEY, A. B.
Latin, English

Grace



PAUL MILLER, B. S.
Coach, History, Geography

KATHERINE KING, A. B.
Physical Education, Civics,
English

HOWARD HOLCOMB, B. S.: M. A.
Geometry, Algebra, Geography

Howard Holcomb



SARA CLIFFORD, A. B.
English, Journalism

DAVID McCLUNG, A. B.
Mathematics, History,
Drivers Education

MILDRED CAMPBELL, B. S.
Home Economics

CARL SHAWVER, T. I.
Shop



PHYLLIS HALSEY, B. S.
Music, Band Director

WOODROW BOWER, B. S.
History, Government, Civics

JAYNE WICKLINE, A. B.
Chemistry, Science, History



DORIS MORGAN, A. B.
Typing, Bookkeeping, Shorthand

PAT KANE, B. S.
English, Public Speaking



LENORE H. MORTON
Mathematics

JAMES BROWN, B. S.
Biology, Science, Geography

HELEN GREEN, A. B.
English, Librarian



SENIORS

Senior Hall of Fame



Nancy Davis
Valedictorian



Wanda McIntire
Valedictorian



Laura Jean Buchanan
Salutatorian



James Boles "Jimmie"

"Who will forget "Jimmie" with his witty ways and friendly acts."

Biology Club '47-'48; Football '47-'48; Basketball '47-'49; Office Staff '49-'50; Student Marshall '46-'50.

Roberta Bottomly "Bottle"

"Don't wake me up. Let me dream."

Student Marshall '46-'50; "Half Past Teen" '49; Mt. Ranger Staff '49-'50; Ranger Staff '49-'50; Librarian '49-'50; GAA '48-'50.

There are three

Charles Winfred Gentry "Stud"

"A sober industrious boy who will be remembered in sports and manners."

Glee Club '49; Varsity Football & Basketball '47-'50; Varsity Club '49-'50; Jr. High Football and Basketball '46.

Verna Hughart "Vern"

"Her heart is like the moon; there's a man in it."

Glee Club '49-'50; Student Council '49-'50; Band '48-'50; Student Marshall '48-'50.



kinds of seniors...

Freddie Landrum "L. T."

"A man of thought and action."

Student Council '44-'45; Glee Club '49; Varsity Club '49-'50; Pres. Jr. Class '48-'49; Ranger Staff '49-'50; Ed. Mt. Ranger '49-'50; Football '47-'49; Quill and Scroll '50.

Adrienne Camp "Sity"

"She's peppy, nice and sweet."

Student Council '49-'50; Mt. Ranger Staff '49-'50; Ranger Staff '49-'50; National Honor Society '49-'50; Cheerleader; Quill and Scroll '50.





James Arbaugh "Jimmie"

"He may know a great deal, but he doesn't know his own attractiveness."

Pres. Student Council '49-'50; Varsity Club '49-'50; Football '47-'49; Sports Ed. Mt. Ranger '49-'50; Ranger Staff '49-'50; Student Marshall '46-'49.

Maxine Curd "Mac"

"Her silence only contributes to her charm."

Glee Club '49; Biology Club '47.

Those who work

Herbert Simms "Skip"

"The quiet mind is richer than the crown."

Biology Club '47-'48; Shop '48-'50.

Nancy Elizabeth Davis

"Laughing eyes and a lovable disposition."

Valedictorian '50; Pres. Soph. Class '47-'48; Pres. GAA '49; Vice-Pres. Student Council '49-'50; Head Majorette '48-'50; Glee Club Accompanist '49; National Honor Society '49-'50; County Band '47.



and study hard



Bill Griffis "Greaser"

"Happy am I, and free from care."

Glee Club '49; Varsity Club '49-'50; Football '47-'49; "Half Past Teen" '49; Student Marshall '49-'50; Biology Club '46-'47.

Laura Jean Buchanan

"You get a thorn with every rose, but aren't the roses sweet."

Salutatorian '50; GAA '48-'50; National Honor Society '49-'50; "Half Past Teen" '49; Mt. Ranger Staff '49-'50; Ranger Staff '49-'50; Quill and Scroll '50.



Keith Chapman

"A brilliant lad with a tune on his lips."

Biology Club '47-'49; "Half Past Teen" '49; Glee Club '49-'50; Football '49; Baseball '47-'49; Shop '47-'48; Queen Escort '49.

Alice Gilbert

"Red"

"Beauty is power, and a smile is its sword."

Glee Club '49; Biology Club '47-'48; Student Marshall '48-'50.

Those who date

Richard Morrello

"Richie"

"A striking figure in any crowd."

Student Marshall '46-'50; Varsity Club '49-'50; Football '47-'49; Football Captain '49; Vice-Pres. Jr. Class '48-'49.

Maysel Osborne

"Her great sin is a happy grin."

Pres. Glee Club '49; Pres. GAA '50; Ass't Ed. Mt. Ranger '49-'50; Ranger Staff '49-'50; Student Marshall '48-'50.



and stay out late...



Billy Jackson

"Bill"

"When he talks as he does most of the time, his face lights up with a friendly glow."

Glee Club '48-'50; Football '48-'49; Biology Club '47-'48.

Ruby Smith

"In their hearts they have made her a throne."

GAA '48-'50; Glee Club '49; Queen of RHS '49; Student Marshall '46-'50; Biology Club '47-'48.

Jackie Fox

"A smiling boy with personality to boot."

Student Council '45-'46; National Honor Society '49-'50; Varsity Club '49-'50; Basketball '49; Football Manager '47-'49; Basketball Manager '48.

Delores Bobbitt

"Dotsy"

"As sweet as honey."

Glee Club '49; Student Marshall '48-'50; Biology Club '46-'47; "Half Past Teen" '49.



... Those who loaf

Paul Shumaker

"Full of mischief, fun, and laughter."

Student Council '49-'50; Pres. Varsity Club '49-'50; Sec. and Treas. Jr. Class '48-'49; Football Captain '49.

Cathryn Adkins

"Katy"

"Sport-loving and fun-loving rolled in one."

Vice-Pres. GAA '48-'49; Glee Club '49; Librarian '45-'48; Quill and Scroll '50; Mt. Ranger Staff '49; Ed. Ranger '49-'50; Student Marshall '49.



and skip a lot...

Jennings Begley

"One of the star athletes of our school."

Office Staff '49-'50; Mt. Ranger Staff '49-'50; Football '47-'49; Ranger Staff '49-'50; Baseball '47-'49; Varsity Club '49-'50.

Bonnie Neal

"Puddy"

"A girl who laughs and talks away the vacant hours."

GAA '48-'50; Glee Club '49; Student Marshall '46-'47; Biology Club '46-'47.





Roy Skidmore "Skid"

"Destined for Success."

Librarian '47-'50; Basketball '48-'49; National Honor Society '49-'50; Biology Club '46-'47.

Lora Winnings "Heavy"

"Of music she can never have her fill."

Glee Club '48-'49; National Honor Society '49-'50; Sec. -Treas. Senior Class '49-'50; Student Council '49-'50; Lt. Marshall '49-'50; Office Staff.

But all with a single

Charles Nolen "Chuck"

"Always striving to do his best."

Student Marshall '47-'49; National Honor Society '49-'50; Mt. Ranger Staff '49-'50; Ranger Staff '49-'50; Quill and Scroll '50.

Patsy Dalton "Pat"

"Pleasant but shy."

Glee Club '49; Biology Club '46-'47.



hope-to graduate



Jack Hylton

"Personality lies behind that smile."

Biology Club '47-'48; Varsity football '49-'50; Varsity basketball '47-'50.

Wanda McIntire

"She aims high and always hits her mark."

Valedictorian '50; Sec. Glee Club '49; Office Staff '49-'50; National Honor Society '49-'50.



Cody Cunningham

"Men of few words are the best men."

Biology Club '46-'47.

Ada Bell Mitchell

"Kind and gentle, always willing to lend a helping hand."

Pres. GAA '48-'50; Glee Club '49; National Honor Society '48-'50; Student Marshall '49-'50; Biology Club '47-'48; "Half Past Teen" '49; Typing Award '49.

We 'did' the town and

Donald Harold

"Don"

"Who would want a better friend."

Shop '47-'50; Biology Club '47-'48.

Beulah Hamilton

"That which is good is always beautiful."

Glee Club '49; Band '47-'50; Student Council '49-'50; Librarian '49-'50; Biology Club '46-'47; Student Marshall '49-'50; Ass't Publicity Manager "Half Past Teen" '49.



munched in Mosser's

James Smith

"Jack"

"A charming flirt."

Shop '49-'50; Biology Club '46-'47; Football '48.

Fulton Shumaker

"Sonny"

"To get information out of him is like pulling teeth."

Football '48-'49; Sec. and Treas. Varsity Club '49-'50; Biology Club '46-'47.





Larry Hayes

"Zeke"

"His impish grin betrays his mischievous ways."

Pres. Senior Class '49-'50; Student Council '49-'50; Shop '49-'50; Student Marshall '49-'50; "Half Past Teen" '49; Biology Club '46-'47.



Frances Tignor

"Fran"

"Her quietness only adds to her charm."

Biology Club '47-'48; Glee Club '49; Student Marshall '46-'50.

We slaved over

Charles Taylor

"T-Bone"

"Fair, square, and helpful."

Biology Club '47-'48; "Half Past Teen" '49.

Christine Puckett

"Chris"

"Steady of purpose, to her aim ever true; full of mischief seldom blue."

Glee Club '49; GAA '49-'50; Biology Club '46-'47; Student Marshall '49-'50; Librarian '49-'50.



nightly assignments



Dee Gladwell

"Johnny"

"Full of life and fun."

Biology Club '47-'48; Basketball '48-'50; Shop '49-'50; Jr. Basketball '44-'47; Jr. Football '45-'46.



Bonnie Martin

"I may seem quiet, but I'm thinking all the same."

Glee Club '49; GAA '48-'49; Student Marshall '48-'50; Student Council '47-'48; Biology Club '47-'48.



Kenneth Spencer

"Babe"

"A man of truth and veracity."

Biology Club '47-'48; Shop '47-'50; Jr. High Football '45-'46; Jr. High Basketball '45-'46.

Lily Dickson

"Sissy"

"Her heart directs her ways."

Vice-Pres. Glee Club '49; Biology Club '46-'48; Librarian '48-'49; National Honor Society '48-'49; Student Marshall '46-'50; Bookkeeping Award '49.

And we played

Charles Shrader

"Shark"

"Just what we do will count."

Football '48-'49; Basketball '49-'50; Biology Club '47-'48.

Louise Gilkeson

"Maggie"

"Once a friend, always a friend."

GAA '48-'50; Glee Club '49; Vice-Pres. Student Council '48-'49; Student Marshall '46-'49; Biology Club '47-'48.



our last game

Dale Samples

"What men dare I dare."

Student Marshall '48-'49; Glee Club '49; Student Council '46-'47; "Half Past Teen" '49; Biology Club '47-'48.

Blanche Collins

"Beanie"

"So tiny-yet so saucy."

Glee Club '49; Office Staff '49-'50; Student Marshall '48-'50; "Half Past Teen" '49; Biology Club '47-'48.





Bill Rosewell

"Worry and I are strangers."

Shop '49-'50; Biology Club '46-'47;
Football '47; Student Marshall '46-'47.

Mary Estep

"A good disposition is more envied
than gold."

Glee Club '48-'49; Biology Club '47-'48.

It's been a long road

Mickey Walker "Jiggle Brains"

"His endearing quality is his dry wit."

Shop '47-'49; Biology Club '46-'47.

Mary Lou Patton

"Laughs away the time, but never a
happier person can be found."

Glee Club '49; Biology Club '47-'48.



from the lollipop days



Billy Jack Walker "Bill"

"A ladies man if there ever was one."

National Honor Society '49-'50; Student
Council '46-'47; Biology Club '46-'47.

Joan Fink

"Lots of fun and friendly toward all."

Glee Club '48-'49; Biology Club
'47-'48.



Keith Goddard

"Well timed silence hath more eloquence than speech."

Shop '47-'50; Biology Club '46-'47.

Clifford Freshman "Cliff"

"What he greatly thinks he nobly dares."

Biology Club '47-'48; Shop '47-'49; Basketball '46-'47.

We'll always remember

Glen Loan

"Each mind has its own method."

Shop '47-'50; Biology Club '46-'47.

Edgar Adkins

"Sonny"

"Actions speak the man."

Biology Club '46-'47; Shop '47-'50; National Honor Society '49-'50; Jr. High Basketball '44-'46.



our class of '50

NOT PICTURED



Argie Hager "Archie"

"He will climb the ladder of success."

Biology Club '47-'48; Student Marshall '46-'50; Glee Club '49-'50; Football '49; Librarian '46-'50.

Amos Ross

"A quiet boy who will be remembered for his nice ways and work."

Biology Club '47-'48; Shop '48-'50.

Betty Summerfield "Bet"

"Sweet in manners and quiet in ways."

Glee Club '46-'49; FHA '47-'49; Pep Club '47-'49; "Half Past Teen" '49.

LAST WILL AND TESTAMENT

Rainelle, West Virginia

We, the Senior Class of 1950 of Rainelle High School, City of Rainelle, County of Greenbrier and State of West Virginia, being in full possession of our mental faculties, do make and publish this, our last will and testament, hereby revoking and making void all former wills or promises made by us at any time heretofore.

Article I

Item I: We bequeath to our beloved faculty all the knowledge they have derived from us and hope they will use it to the best of their ability.

Item II: To the school we leave the backstop and fence of the football field as a memento of our achievements.

Item III: To the senior class of 1951 we leave our heartiest wishes for a happy, educational, and prosperous year and hope they will think of us once in a while through the years; and Larry Hayes, our president, also leaves his best to his successor.

Article II

- Item IV: I, Edgar Adkins, will my quietness to "Pody" Stoutamyer.
- Item V: I, Katy Adkins, will my love for basketball to "Barb" Manspile.
- Item VI: I, Jennings Begley, will my love for football to Jim Wilt.
- Item VII: I, Delores Bobbitt, will my bashful attitude to my sister, Shirley.
- Item VIII: I, Jim Boles, will my love for arguing to anyone who can keep up with me.
- Item IX: I, Roberta Bottomly, will my love for basketball to my sister, Shirley.
- Item X: I, Laura Buchanan, will my love for Glee Club to my sister, Maxine.
- Item XI: I, Adrienne Camp, will my position as cheerleader to Goldia Moten.
- Item XII: I, Keith Chapman, will my good looks to anyone who needs them.
- Item XIII: I, Blanche Collins, will my shortness to my sister Pauline.
- Item XIV: I, Cody Cunningham, will my quietness to Joyce Barker.
- Item XV: I, Maxine Curd, will my pleasing personality to "Pud" Wilt.
- Item XVI: I, Nancy Davis, will my position as head majorette to some bashful person.
- Item XVII: I, Patsy Dalton, will my muscles to Wallace Jones.
- Item XVIII: I, Lilly Dickson, will my love for bookkeeping to Mable Kane.
- Item XIX: I, Clifford Fleshmen, will my love for English to Claude Hicks.
- Item XX: I, Jackie Fox, will my height to Stephen Brown.
- Item XXI: I, Winfred Gentry, will my love for sports to Darris Partain.
- Item XXII: I, Alice Gilbert, will my ability to drive to Janice Hershberger.
- Item XXIII: I, Louise Gilkeson, will my love for Leo Alls to Janet Simms.
- Item XXIV: I, Dee Gladwell, will my bashfulness to my sister Jackie.
- Item XXV: I, Keith Goddard, will my quietness to some junior.
- Item XXVI: I, Bill Griffis, will "Guilty" Wilt to Darris Partain if he's big enough to carry him.
- Item XXVII: I, Argy Hager, will my ability to drive to Charles Daff.
- Item XXVIII: I, Beulah Hamilton, will my love for band to Johnny Campbell.
- Item XXIX: I, Don Harold, will my love for chewing in shop to Charles Daff.
- Item XXX: I, Larry Hayes, will my position as president of the senior class to some lucky junior.

Article III

- Item XXXI: I, Jack Hylton, will my love for sports to my brother, Denny.
Item XXXII: I, Verna Hughart, will nothing to nobody.
Item XXXIII: I, Bill Jackson, will my love for Miss Clifford to some junior.
Item XXXIV: I, Freddie Landrum, will my curly hair to Mickey Crotty.
Item XXXV: I, Glen Loan, will my seat in government to James King.
Item XXXVI: I, Bonnie Martin, will my government book to my sister, Betty.
Item XXXVII: I, Wanda McIntire, will my "brains" to my sister, Pat.
Item XXXVIII: I, Ada Mitchell, will my love for typing to Bud Smith.
Item XXXIX: I, Richard Morrelo, will my love for athletics to my brother, Joe.
Item XL: I, Bonnie Neal, will my early engagement to Frances Osborne.
Item XLI: I, Charles Nolen, will my love for Latin to Mary Jarrett.
Item XLII: I, Maysel Osborne, will my height to Freddie Pack.
Item XLIII: I, Christine Puckett, will my love for Freddie Bower to Shirley Gilbert.
Item XLIV: I, Bill Rosewell, will my ability to drive to next years Drivers Education Class.
Item XLV: I, Amos Ross, will my Ford to my sister Carol Lee.
Item XLVI: I, Dale Samples, will my love for government to Benny Pack.
Item XLVII: I, Herbert Simms, will my love for shop to Charles Sanford.
Item XLVIII: I, Charles Shrader, will my pleasing personality to David Simpson.
Item XLIX: I, Fulton Shumaker, will my quietness to "Sis" O'Dell.
Item L: I, Roy Skidmore, will my love for Eleanor Sanford to no one because I want it all myself.
Item LI: I, Jack Smith, will my height to Maynard Slaven.
Item LII: I, Ruby Smith, will my crown to some lucky junior.
Item LIII: I, Kenneth Spencer, will my height to Franklin Surbaugh.
Item LIV: I, Betty Summerfield, will my way to get along with people to my sister Veralea.
Item LV: I, Charles Taylor, will my careful driving to anyone who needs it.
Item LVI: I, Frances Tignor, will my shortness to anyone who is woman enough to take it.
Item LVII: I, Bill Walker, will my love for girls to anyone who wants more trouble than they can take care of.
Item LVIII: I, Mickey Walker, will my "jiggle brains" to anyone who can use them.
Item LIX: I, Lora Winnings, will my cheerful attitude to Rita Deck.

In witness whereof we, the Senior Class of Rainelle High School, have to this, our last will and testament, set our hand and seal, this twenty-fourth day of May, one thousand nine hundred and fifty.

Signed, sealed, published, and declared by the Senior Class, as and for their last will and testament, in the presence of us who have hereunto subscribed our names as witnesses, thereto, in the presence of said testators and of each other.

Witnesses:

Adrienne Camp
Fred Landrum
Maysel Osborne
Katy Jean Adams



Larry Hayes,
President

Senior Who's Who



Best Looking

Keith Chapman
Nancy Davis

Cutest

Jimmy Boles
Ruby Smith



Most Studious

Wanda McIntire
Billy Jack Walker

Most Popular

Richard Morello
Nancy Davis



Most Likely to Succeed

Charles Nolen
Nancy Davis

Best Personality

Larry Hayes
Lora Winnings



Most Sophisticated

Bill Jackson
Verna Hughart

Biggest Flirt

James Smith
Roberta Bottomly



Neatest

Jimmy Arbaugh
Nancy Davis

Most Athletic

Winfred Gentry
Katy Adkins



JUNIORS

Class Officers



James King President
 Orvetta Pucket Vice President
 James Decker Secretary
 Sidney Roberts Treasurer

First Row: Neil McEachron, Nancy Altizer, Johnny Campbell, Rita Deck, Doris Shaffer, Arbutus Steele.

Second Row: Eleanor Sanford, Don Sanford, Janet Griffis, James Snuffer, Hilda Rider, Freda Martin.

Third Row: Benny Pack, Imeldia Posten, Billy Martin, Barbara Manspile, Louise Brammer, Randolph Loudermilk,

Fourth Row: Wilda Martin, Grandille Robinson, Gloria Hudkins, Anne Carr, Kenneth Lively, Janice Carmichael





First Row: Frances Osborne, Scott Rhodes

Second Row: Wallace Jones, Betty Wilt,
Blaine O'dell, Edrice Cumby, George Wallace,
Imogene Ratliff

Third Row: Lucy Powers, Floyd Garrison,
Gilda Judy, Walter Shrewbridge, Betty Black,
Roy Gilkeson

Fourth Row: Charles Tuck, Lila Hylton,
Ralph Smith, Darlis Houchins, Maynard
Slaven, Mary Jarrett

Fifth Row: Janice Hershberger, Bud Smith,
Patricia Dean, Detward Woolars, Ramona
Gearheart, Charles Sanford

Not Pictured: Veralea Summerfield, Carl
Gipson



UNDERCLASSMEN



on

ward

Sophomore Class



Ginger Burns
Billy Cales



Jean Layne
James Davis
Wilma Taylor



Reva Fitzwater
Keith Shumaker
Hilda Kincaid
Billy Lepley
Cheryll O'dell



Joyce Barker
Jackie Bottomly
Betty Carter
Stephen Brown
Lottie Beckner



Janet Salisbury
James Manspile
Frances Booth
Franklin Hume
Helma Cochran



Claryce McClung
Franklin Surbaugh
Carol Bisher
Don Lively
Betty Cales



Maxine Buchannon
Charles Brady
Betty Martin
Charles Daff
Pauline Collins



Betty Jo Sutphin
Leo Alls
Geneva Underwood
Darris Partin
Carolyn Lowers



Fred Blair
Janet Simms
Eddie Goddard
Lillian Hager
Billy Carter



Arthena Dotson
Johnny Morrison
Helen Carron
Glenn Shewbridge
Janet Sheaves



Rhonnie Short
Yvonne Scott
Darrel Kincaid
Shirley Cutlip
Billy Yates



Donna Nutter
Kenneth Napier
Jeanette Ray
Dickie Jarrett
Joanne Osborne



Joe Vail
Jean Ellison
Jimmy Wilt
Betty Hunter
Frances Booth



Nelda Goddard
Franklin Bennett
June Campbell
Claude Hicks
Loretta McCutcheon

NINTH GRADE

Robert Smith
Judy Wills
Ronald Boyd
Margaret Shuck
Clyde Neff



Glenna Kirby
Freddie Pack
Peggy Crusse
Billy Diehl
Carol Lee Ross



Charles Roach
Ruby Carron
Charles Neal
Beulah Pack
Lester Bond





Paul Skidmore
 Lorena Martin
 George Kessler
 Shirley Bottomly
 L. B. Adkins
 Betty Callison



Joanne Shafer
 Dennis Cruise
 Shirley Bobbitt
 John Johnson
 Patsy Crusse
 Kellum Sevey



Fred Gilkeson
 Patricia McIntire
 Derrell Cole
 Ade Clinebell
 Eugene Johnson
 Mary Thompson



Joyce Harrah
 Johnny Morello
 Mamie DePriest
 Melvin Goddard
 Fern Smith
 George Haynes



Carl Jackson
 Marlene Rosewell
 David Simpson
 Nina Woolridge
 Arnold Spitzer
 Mary Lance



Jackie Gladwell
 Donte Micozzi
 Barbara Lefler
 David Burdette
 Elda Utterback
 Billy Lepley



Oliver Lynch
 Peggy Gutshall
 Denny Hylton
 Louella Keavney
 Charles White
 Phyllis Smith



Lillian Gillispie
 Grant Hunter
 Madeline Hardiman
 Estal Sevey
 Madelin Loudermilk
 Diane Johnson



Emory Daff
 Marilynn Sanford
 Gail Sanford
 Joan McQuain
 Irene Loudermilk
 Mary Estep



Mary Lepley
 Freelin Martin
 Dorothy Osborne
 Richard Spitzer
 Goldia Moten

Dennis Boyd
 Montie Richmond
 Curtis Fleshman
 Joanna Wyatt
 Donald Smith

Nelda Evans
 Anna Mae Rexrode
 Helen Gentry
 Rose Marie Yearago
 Gary Carr

EIGHTH GRADE

James Wiseman
 Shelby Osborne
 Franklin Vestal
 Mabel Kane
 Carl Steele
 Doraline Quick



Anna Callison
 Melvin Sanford
 Valera Dotson
 Ralph Waugh
 Martha Farren
 Mickey Crotty



Jimmy Ellison
 Barbara Taylor
 Tivis Adkins
 Shirley Carr
 Buddy Hearn
 Joe Hager



Virginia Rexrode
 Jackie Slaven
 Glenora North
 Freddie Myers
 Shelby Carr
 Connard Estep



Charles Osborne
 Verla Lively
 David Gray
 Glenna Lyall
 Gordon May
 June Jones



Phyllis Hogsett
 Frank Carron
 Ruth Neal
 Buckie Cutlip
 Dickie Cutlip
 Asa Meade





Virginia Freshman
Douglas Crawford
Janet Johnson
Thomas Vipperman
Erthel Egner
Jackie Martin



Lawrence Gilkeson
Emma McIntire
Randolph Bottomly
Karen Carr
Darrell Nolan
Marlene McCall



Mildred Skidmore
Dwayne Woolard
Ava Dixon
Tommy Gent
Sue Harmon
Franklin Dalton



Roy Shewbridge
Joan Smith
George McIntire
Jean Johnson
Jackie Withrow
Mescal Rickman



Alva Utterback
Wayne Bottomly
Vila Gilbert
Warren Galls
Betty Womack
Lewis Powers



Clifford Freshman
Betty Boggs
Kyle Shoemaker
Kathryn Dixon
Bobby Carson
Barbara Bennett

SEVENTH GRADE

Betty Buchanan
Kyle Ratliff
Sue Lynch
Carl Price
Barbara Carron
Darrell Tyler



Larry Hamilton
Velma Lively
John Johnson
Shirley Gilbert
Buster Neff
Mary Sanders



Garnet Gearhart
Harold Cochran
Vonna Boyd
Richard Waugh
Virginia Furey
Howard Egner





W. Swackhammer
Dewel Angle
Lucile Lefler
Samuel McClure
Nancy Barker
Freddie Bower



D. Crookshanks
B. Bobbitt
Willie Brown
Patricia Miller
Gary Ray
Patricia Dixon



S. Richmond
Jimmy Goddard
Shirley Pack
T. Cavendish
Carol Short
Bobby Crusse



C. Underwood
M. Micozzi
Billy Ervin
Anna Pack
Jerry Crotty
Barbara Casto



M. Gladwell
Darrell Sutphin
Shirley Hurst
Gorden Alls
Donna Carr
Ralph Judy



K. Campbell
Wanda Goddard
Johnny Walker
Ruth Gray
Bobby Boley
Franklin Lynn



Joan Rosewell
George Sanford
Anna Alley
Donald Smith
Lorene Gipson
Roy Beckner



E. Pitsenbarger
Francis Sanford
Gene Short
Joan Craft
Billy Myers
George Brooks



Connie Huchins
Lake Lambert
Betty Dixon
Larry Cutlip
Anna Hall
Bobby Kenney





ATHLETICS

Varsity Squad

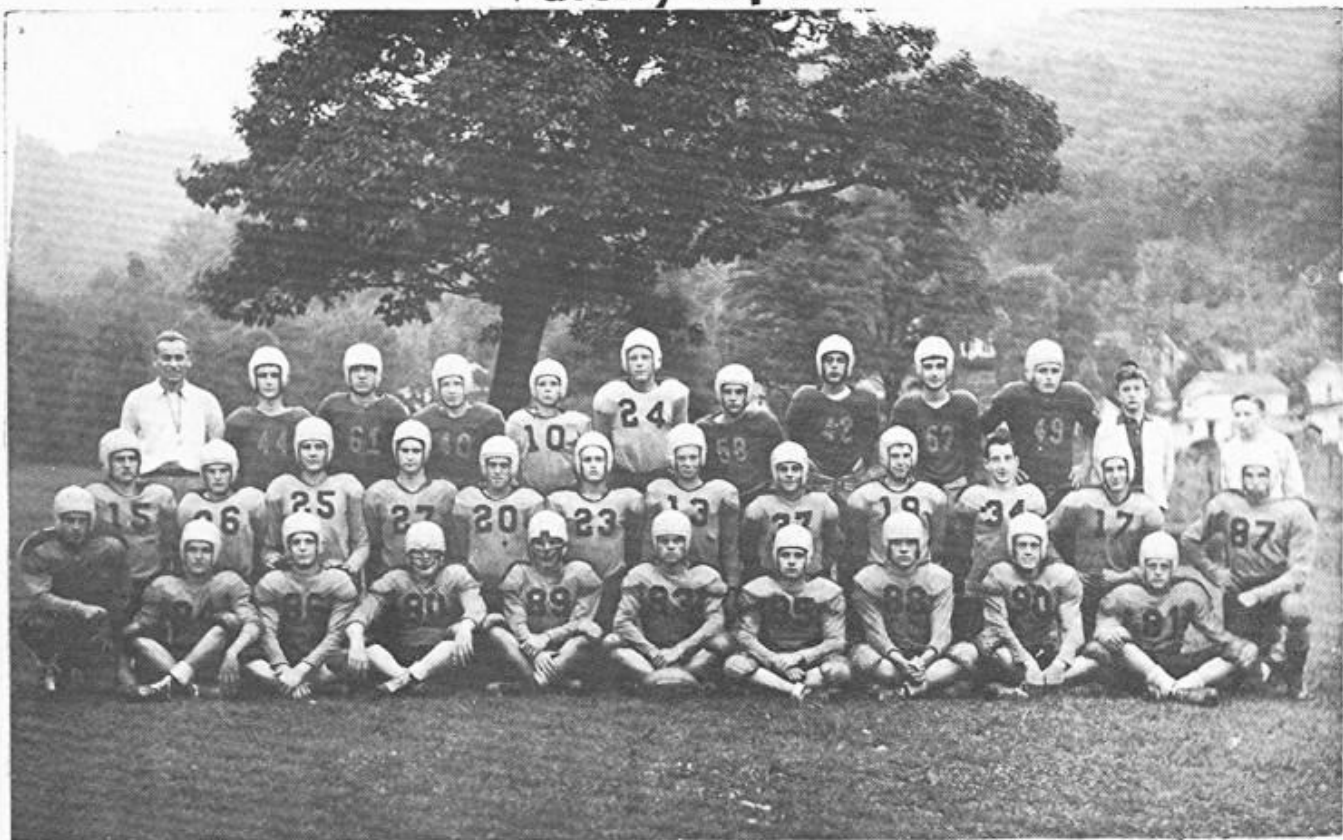

First Row: Frank Surbaugh, Darris Partain, Jack Hylton, Jennings Begley, Paul Shumaker, Freddie Landrum, Billy Griffis, Jimmy Arbaugh, Winfred Gentry, Wallace Jones, Richard Morello.
Second Row: Johnny Morrison, Sidney Roberts, Roy Gilkeson, Detward Woolard, Benny Lepley, Keith Chapman, Charles Shrader, Maynard Slaven, Neal McEachron, Raymond Stoutamyer, Bill Jackson.
Third Row: Coach Miller, Kenneth Napier, Billy Joe Carmichael, Crichton Kessler, Jimmy Wilt, Keith Evans, Charles Daff, James Decker, Argie Hager, Jackie Fox, Carl Gipson, Managers.



Darris Partain-Fullback-This sophomore back has built up a great reputation for himself by his excellent ball carrying.

Franklin Surbaugh-Quarterback-Smallest man on the team but he played the most important position. This boy will develop into one of the finest ball handlers in the valley.



	We	They
Summersville -----	19	6
Richwood -----	7	12
Alderson-----	0	0
Lookout -----	0	25
Ronceverte-----	14	0
Rupert -----	14	0
Crichton -----	25	6
Ansted -----	0	12
Meadow Bridge -----	20	0
North-South Play Off		
White Sulphur -----	12	18

Richard Morrello-Captain and Halfback
A power driving back with plenty of speed who kept the defense alert by his slicing runs.

Keith Chapman-Halfback-His first year of football but he showed his heels to many opponents.





Freddie Landrum-Center
A fine ball snapper and
defense player. Best
"T" center in the valley.



Bill Griffis-Guard
Small but mighty. His
fast charges bolstered
the Rangers' line.



Winfréd Gentry-End-
Always played a "Bang
Up" ball game. Very
reliable boy to have on
one of the ends.



Jimmy Arbaugh-Tackle
Big and rugged. A big
main spring in the
forward wall.



Paul Shumaker-Captain
and Guard. A small
boy but makes up for
his smallness by playing
heads up ball.



Jack Hylton--End--
Changed from backfield
to end and showed up
great in the end slot.



Jennings Begley-----
An all state tackle, who
made several "all oppo-
nent" teams.

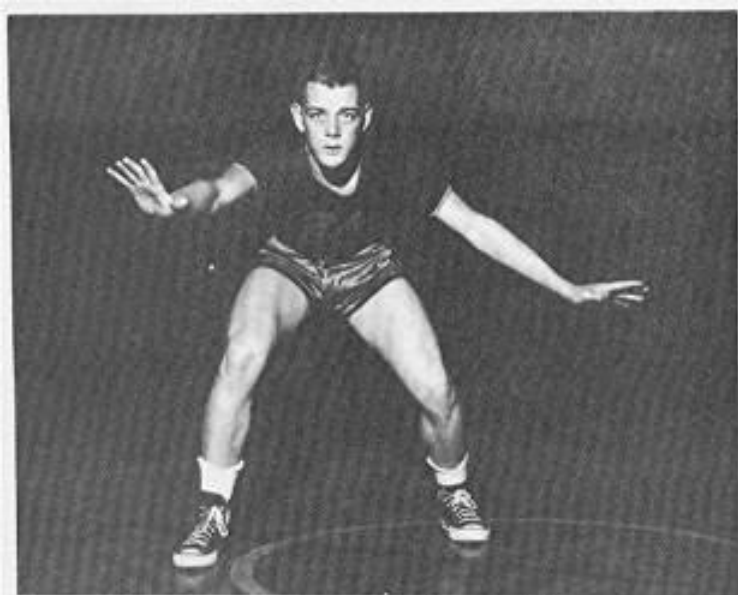

WALLACE JONES... GUARD



JACK HYLTON... FORWARD



"PODY" STOUTAMYER... FORWARD



DEE GLADWELL... FORWARD



BENNIE LEPLEY... GUARD



WINFRED GENTRY... CENTER

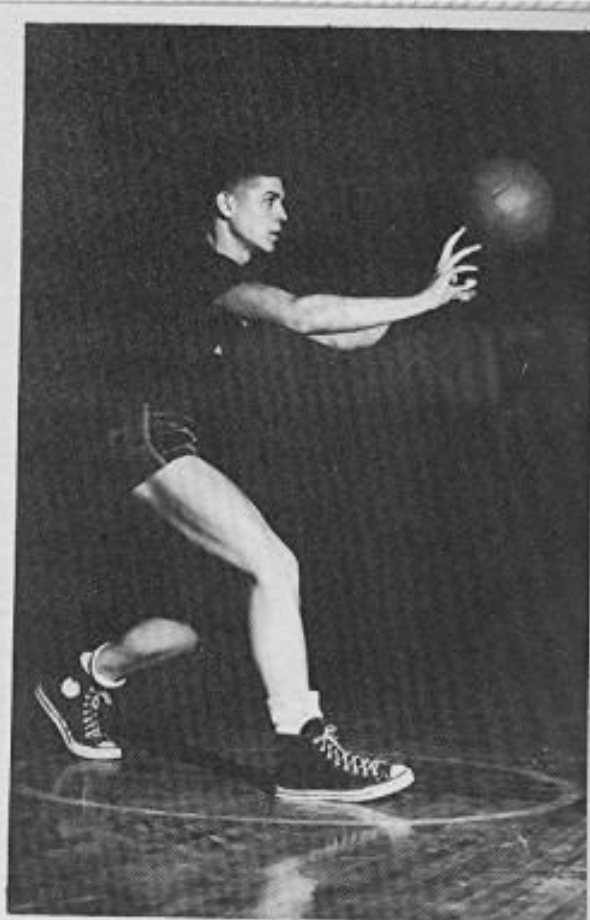

DON LIVELY... FORWARD

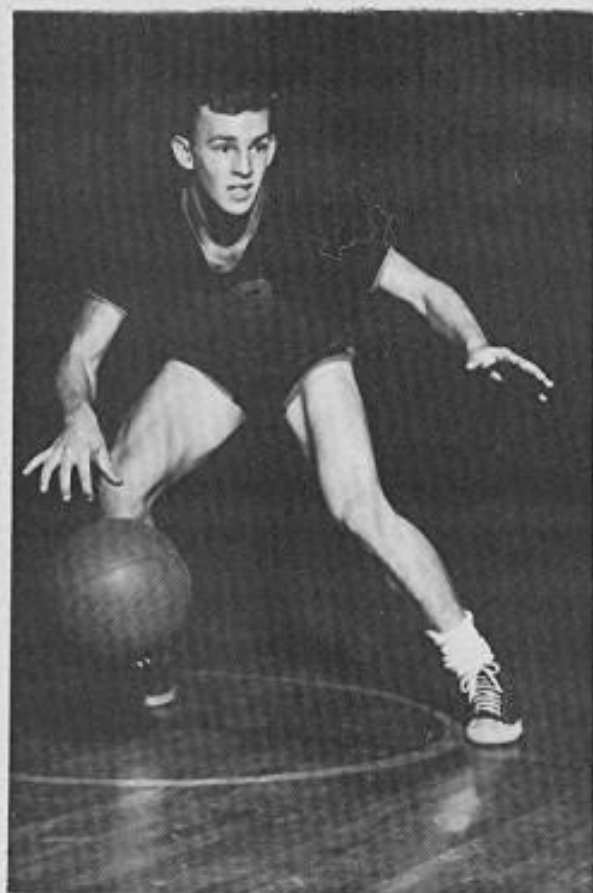

FRANKLIN SURBAUGH... GUARD

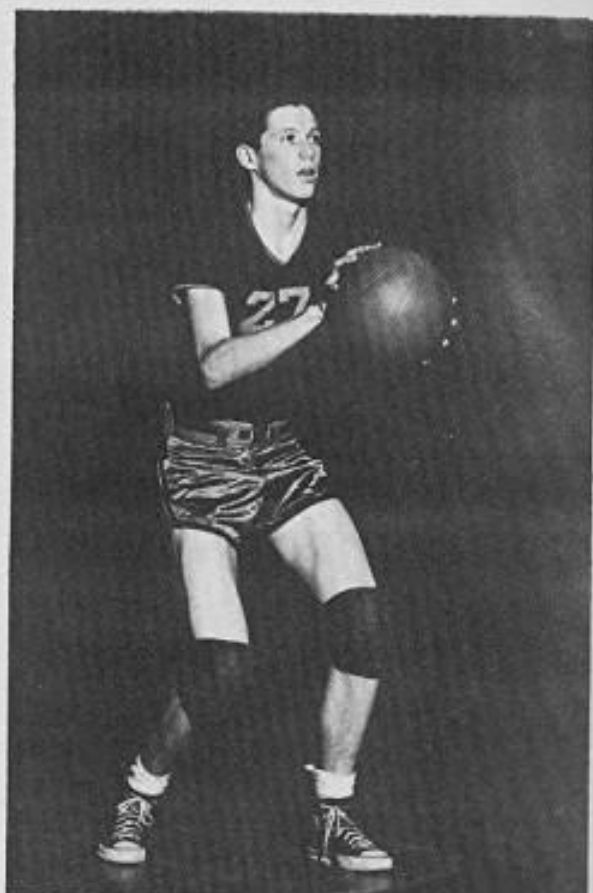

STEPHEN BROWN... FORWARD



JUNIOR HI FOOTBALL

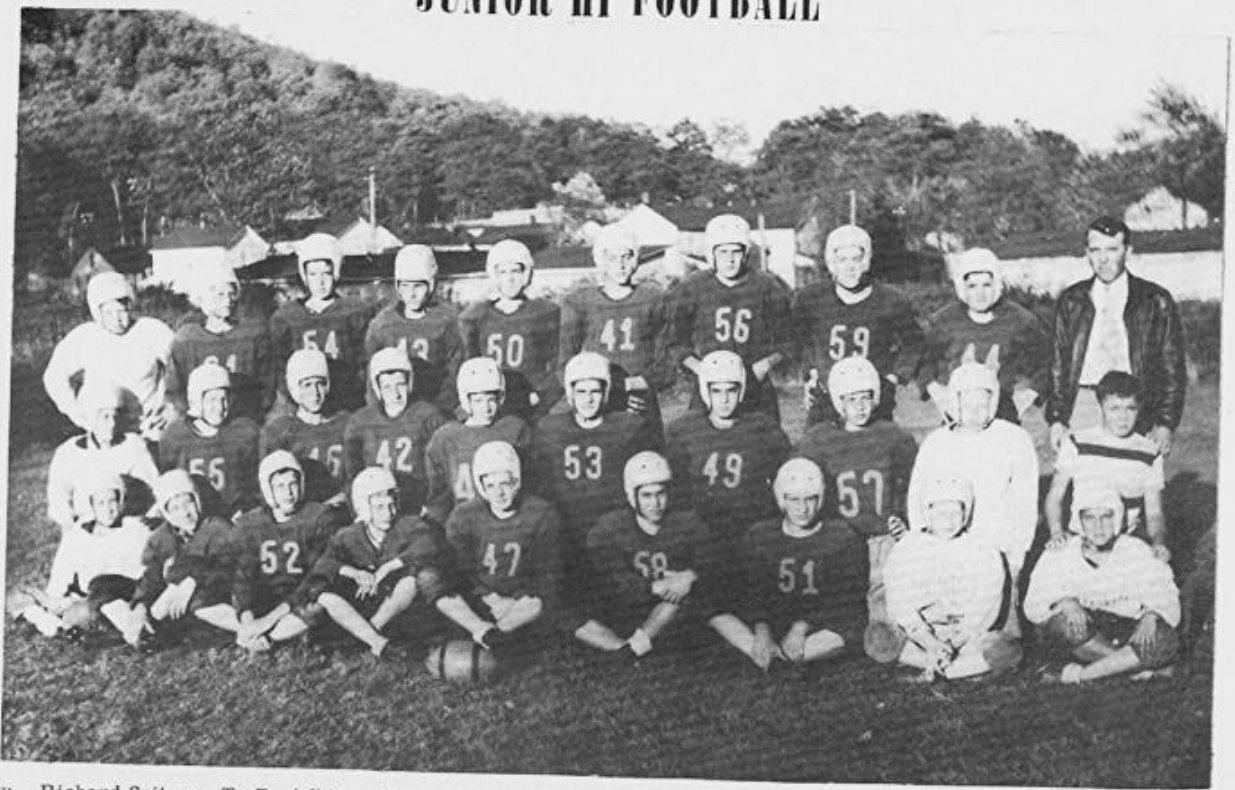

First Row: Richard Spitzer, T. B. Adkins, Eugene DePriest, Denny Hylton, Donald Smith, Paul Skidmore, George Brooks, Keifer Campbell, Gene Short.
Second Row: Charles Underwood, George Kessler, L. B. Adkins, Gary Carr, Charles Neal, Donte Micozzi, James Wiseman, Darrel Sutipin, David Gray, Manager.
Third Row: Kyle Shumaker, Lawrence Gilkeson, Franklin Vestal, John Johnson, Fred Gilkeson, Franklin Dalton, Jackie Withrow, John Morrello, Coach Brown.



JUNIOR

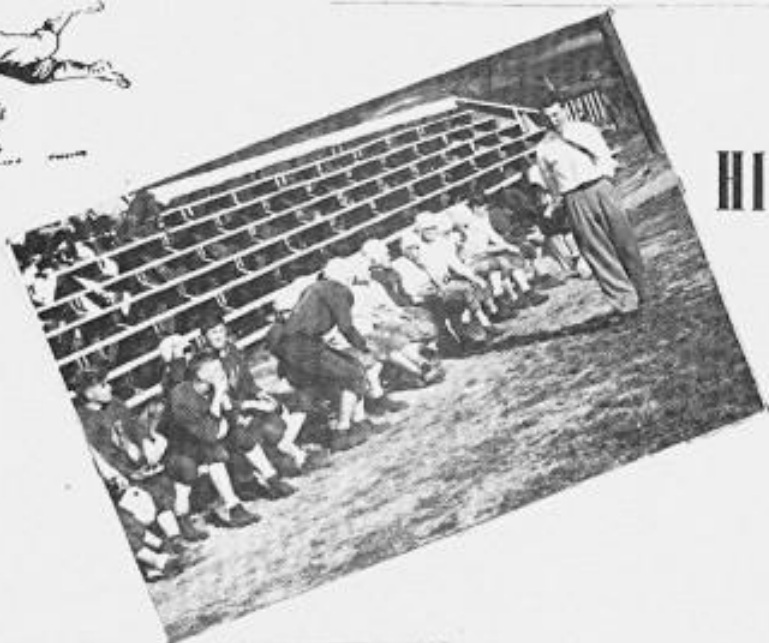

HIGHLIGHTS



Junior Hi Basketball



First Row: Gilkeson, Johnson, Lepley, Smith, Skidmore, Spitzer.

Second Row: Boyd, Spitzer, Kessler, Adkins, Morelle, Hylton, Carr.

Third Row: Gilkeson, Mgr., Fleshman, Bond, Goddard, Simpson,
Johnson, Coach Brown.

CHEERLEADERS

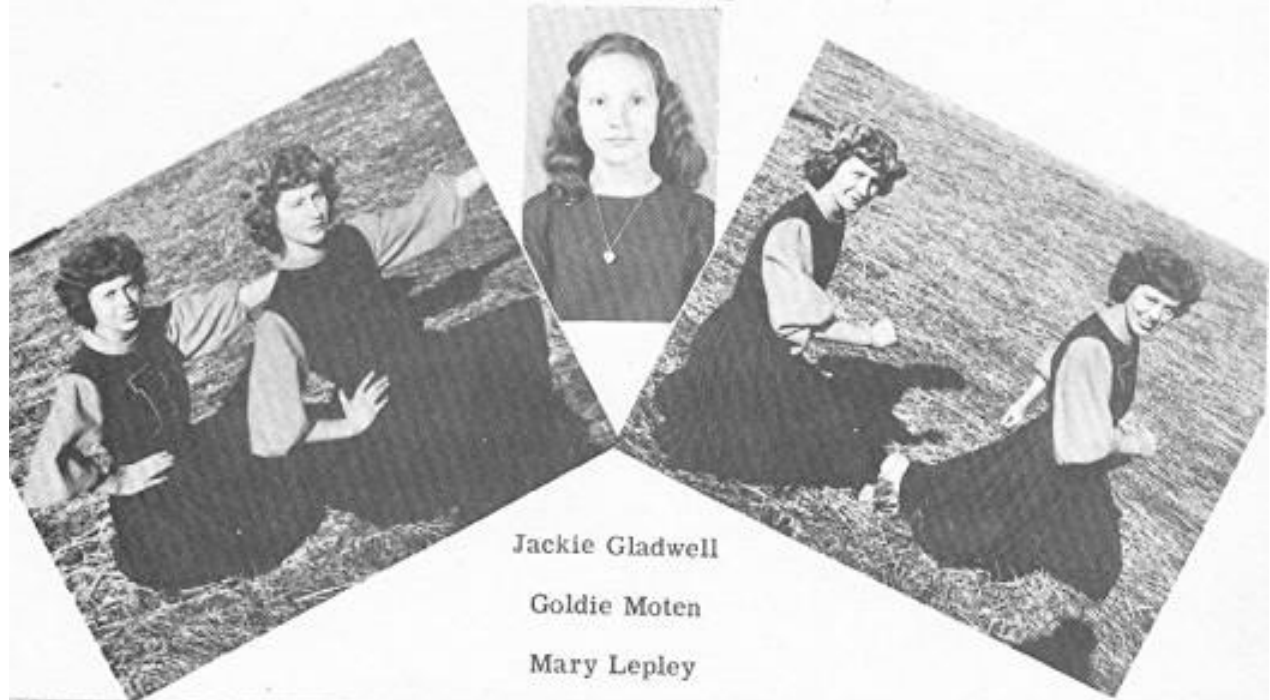

Jackie Gladwell

Goldie Moten

Mary Lepley

GIRLS' SPORTS

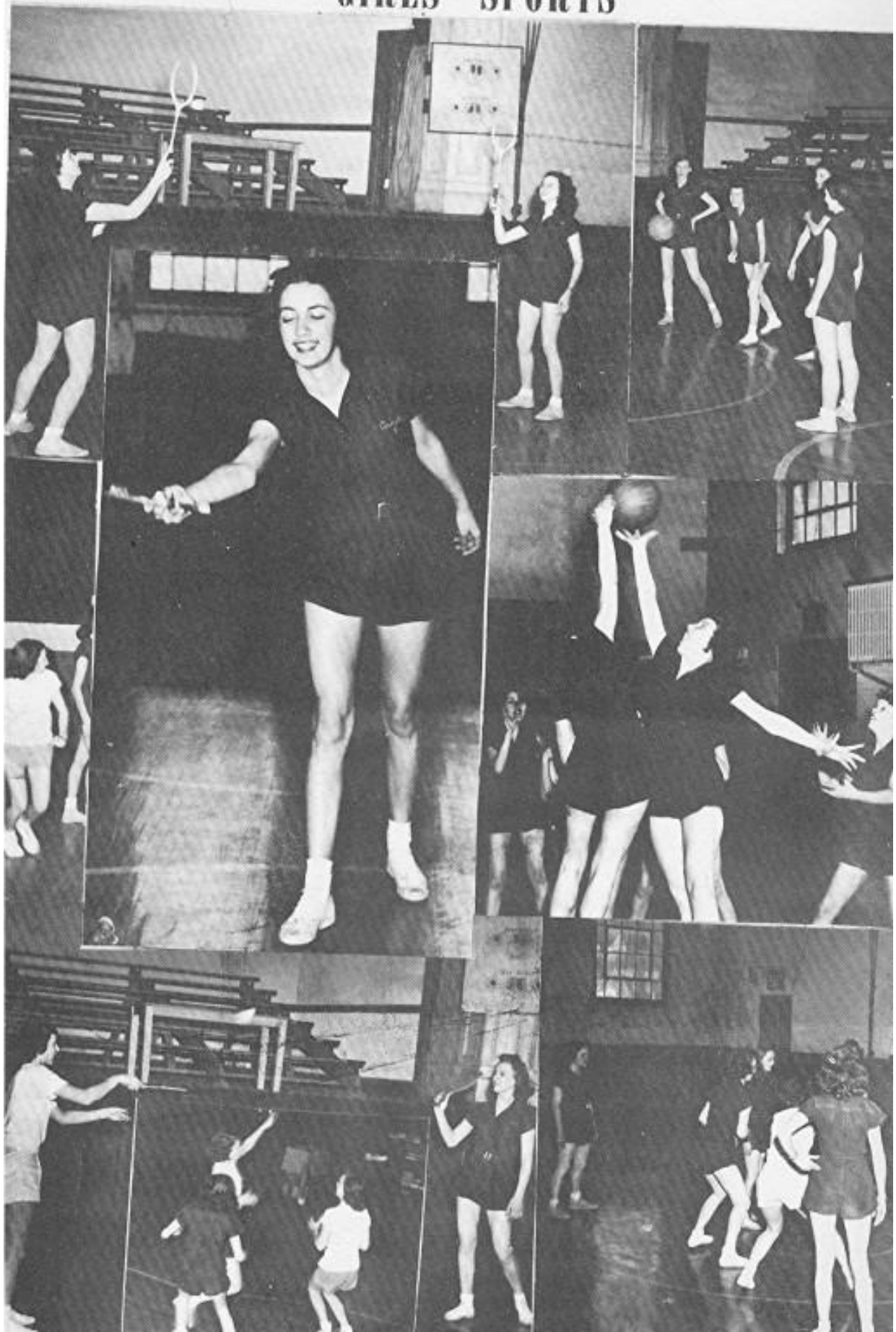



ACTIVITIES

THE RANGER STAFF



Editor -----	Katy Adkins
Assoc. Editor -----	Adrienne Camp
Business Mgr. -----	Charles Nolen
Advertising Mgr. -----	Freddie Landrum
Senior Editor -----	Laura Buchanan
Classes -----	Maysel Osborne
Athletics -----	Jennings Begley
Activities -----	Roberta Bottomly
Adviser -----	Miss Clifford





JAMES
DECKER

KEITH
CHAPMAN



STEPHEN
BROWN



PAT
DEAN

QUEEN OF 1950

RUBY SMITH



BETTY
MARTIN



LESTER
BOND



WAYNE
BOTTOMLY



MARILYN
SANFORD



JANET
JOHNSON

FREDDIE
BOWER



CONSTANCE
HOUCHINS



Mr. Davy McClung
Faculty Advisor

Jimmy Arbaugh
President



Nancy Davis

Paul Shumaker

Adrienne Camp

Bill Walker



Verna Hughart

Beulah Hamilton

Lora Hamilton

Lucy Powers



Elda Utterback

Lawrence Gilkeson

Tommy Cavendish

Student Council



NATIONAL HONOR SOCIETY



First Row: Janet Griffis, Laura Buchanan, Mrs. Wickline, Sponsor:
Frances Osborne, Wanda McIntire.

Second Row: Lila Hylton, Lily Dickson, Katy Jean Adkins, Ada Bell
Mitchell, Orvetta Puckett, Lucy Powers.

Third Row: Grandill Robinson, Adrienne Camp, Edrice Cumby, Lora
Winnings, Nancy Davis, James King.

Fourth Row: Charles Nolen, Roy Skidmore, Bill Walker, Maynard Slaven,
Edgar Adkins, Jackie Fox.

QUILL AND SCROLL



First Row: Adrienne Camp, Laura Buchanan, Katy Jean Adkins.

Second Row: Freddie Landrum, Miss Clifford, Sponsor; Charles Nolen.



GIRLS' ATHLETIC ASSOCIATION

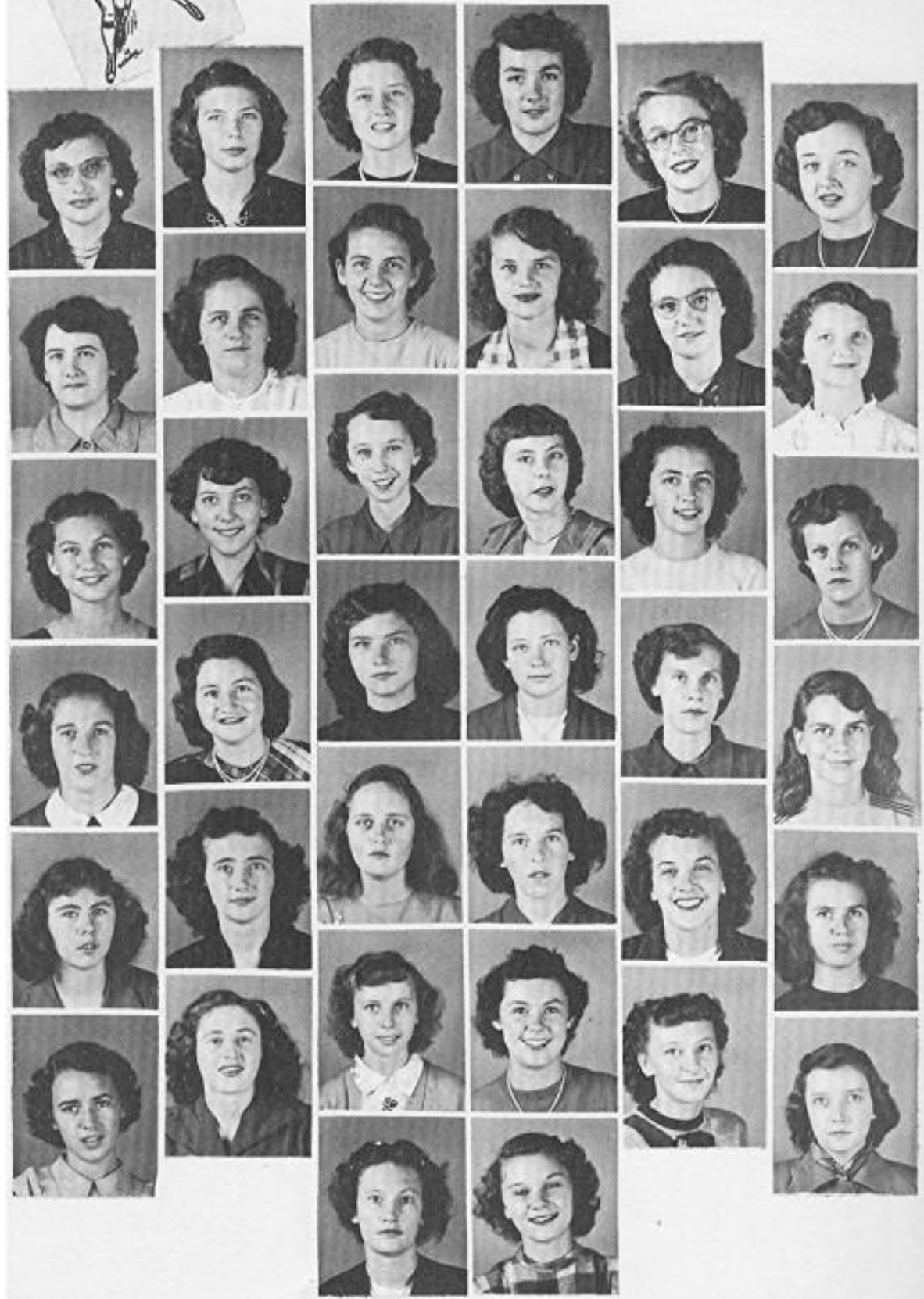

THE RANGER BAND

Clarinets

Nancy Altizer
 Billy Diehl
 Janet Griffis
 Wilda Martin
 Betty Womack
 Jimmie Davis
 Geneva Underwood
 Yvonne Scott
 Buddy Hearn
 Garnet Gearheart
 Ruth Ellen Gray
 Frances Sanford

Bass Drum

Arnold Spitzer

Field Drums

Eleanor Sanford
 Dwane Woollard
 Doraline Quick
 Carl Jackson
 Hilda Kincaid
 Jackie Gladwell
 Marilyn Sanford

Cornets

W. Shewbridge
 Donna Nutter
 Diana Johnson
 Betty Martin
 Gayle Sanford
 Beulah Hamilton
 John Campbell
 Verla Lively
 Judy Wills
 Roy Shewbridge
 Phyllis Hogsett



Majorettes

Nancy Davis
 Trudy Rosewell
 Carol Bisher
 Mary Jarrett
 Janet Salisbury

Bass Horns

Charles Tuck
 Dennis Boyd

Alto Horns

Jean Layne
 Verna Hughart
 Elda Utterback
 Joanna Shafer

Cymbals

Karen Carr
 Joann Rosewell

Baritone

Ginger Burns
 Shelby Carr

Bell Lyre

Betty Wilt

Trombones

Curtis Fleshman
 Dickie Jarrett
 Shirley Carr
 Jerry Crotty

Saxophone

L. McCutcheon



GLEE CLUB



First Row Janice Hershberger, Blanche Collins, Ruby Smith, Wilda Martin, Patsy Dalton, Christine Puckett, Katy Jean Adkins, Laura Buchanan, Bonnie Neal, Wanda McIntire, Doris Shaffer, Francis Tignor.
Second Row Adrienne Camp, Louise Gilkerson, Verna Hughart, Mary Estep, Lora Winnings, Roberta Bottomly, Delores Bobbit, Edrice Cumby, Betty Summerfield, Pete Ratliff, Lilly Dickson, Beulah Hamilton.
Third Row Freda Martin, Alice Gilbert, Maycell Osborne, Bill Griffis, Jimmie Arbaugh, Winfred Gentry, Argie Hager, Freddie Landrum, Bill Jackson, Keith Chapman, Ade Belle Mitchell, Bonnie Martin, Maxine Curd.

Standing: Nancy Davis - Accompanist
 Mrs. Halsey - Director



*In
Our
Classes*



CHEMISTRY

SHOP



HOME ECONOMICS

SPEECH CLASS



CHEMISTRY



ENGLISH 10

LIBRARY



TYPING I

ENGLISH 7







ADVERTISING

HERE AND THERE



THE
RAINELLE
DEPARTMENT STORE

The "One Stop" Store of Greenbrier County

"FRIGIDAIRE APPLIANCES"

MAJESTIC RANGES

YOUNGSTOWN KITCHENS

FLORSHEIM SHOES

STOKELY'S FINEST FOODS



2271

WE EXTEND OUR BEST WISHES FOR LUCK AND SUCCESS
TO THE SENIORS
OF 1950

Congratulations Seniors

THE MEN'S SHOP

Dial
6651

East
Rainelle

COMPLIMENTS
of

B. F. Goodrich Store

AUTO SUPPLIES
AND PARTS

G. M. VASS AND SON

East
Rainelle

Dial
4841

BEST WISHES SENIORS

PIONEER LUNCH

J. F. Weber, Prop.

CONGRATULATIONS

AND

BEST WISHES

To The

SENIORS OF 1950

Mosser's Drug Store

Phone
4281

East
Rainelle

CONGRATULATIONS
SENIORS

J. & J. Super Market

THE HOME OF CHOICE MEATS

COMPLIMENTS OF

Hefner's Barber Shop

COMPLIMENTS
OF

R. H. BOWMAN DISTRIBUTING CO.

Petroleum Products

Tires---Tubes

Batteries---Accessories

Here's to Your Success
Seniors

Pioneer Hotel

Dial 2531

Rainelle

Rainelle Motor Co.

Buick Sales & Service

Dial 4111

E. Rainelle

COMPLIMENTS
of

Bank of Rainelle

Jarrett-Decker

INSURANCE

Dial

5271

Good
Luck

Best
Wishes

Nickell
FUNERAL HOME

Lady Attendant

Dial 2351

REX S. ALDER
FURNITURE COMPANY
EAST RAINELLE

Dial 2061

DELUXE DRY CLEANERS
"FOR THE BEST CLEANING"

Dial 4761 East
Rainelle

CONGRATULATIONS
AND
BEST WISHES

From The

Alpine and Trail
Theatres

Dial 4641 or 6451 E. Rainelle

CONGRATULATIONS
To The

Senior Class of 1950
EAST RAINELLE JEWELERS

Gene's Super Market

Food Market--Farm Supplies

Dial 5401

Congratulations Seniors

G. C. MURPHY COMPANY

Dial 2361

COMPLIMENTS

R. D. NEFF

"Fresh Fruits and Vegetables"

COMPLIMENTS

OF

Meadow River
Lumber Co.

RAINELLE W. VA.

J. S. TINCHER & SON

Jewelry Store

DIAMONDS--WATCHES

East Rainelle W. Va

McCLUNG'S G. M. C. TRUCK
COMPANY

Phone 4901 Route 60

American Insurance Agency
"Insurance For All"

W. G. McNANCE--J. D. PETERS
Agents

Located First Floor King Coal Bldg.

Phone 6951

Boley Chevrolet Company

**Chevrolet and Oldsmobile
Sales and Service**

Phone
3301

E. Rainelle
W. Va.

BEST WISHES SENIORS

HAYNES RADIO & REFRIGERATION SERVICE

East Rainelle

W. Va.

EAST RAINELLE FINANCE CO.

"BEST OF LUCK SENIORS"

Dial

2061

MACK'S

Plumbing and Heating

Phone 3162

WEST'S FOUNTAIN SERVICE

Rupert

W. Va.

B. T. COLLINS

Electric Company

"G. E. APPLIANCES"

Dial 2781

E. Rainelle

THANKS FOR EATING

TOM'S

SANDWICHES--PEANUTS--CANDY

Roy T. Elkins, Dist. Mgr.

COMPLIMENTS

OF

GRAY'S

Service Station

EAST RAINELLE

"GOOD LUCK"

RAINELLE MAYTAG

Company

SALES AND SERVICE

CLASS OF 1950

We Extend Our Heartiest Congratulations and Wishes for Each of You
Many Years of Happiness and Success

Loyal Order of Moose

RAINELLE LODGE No. 1647

Chic Array Shop

East Rainelle
GOOD LUCK SENIORS

Dial 3871

COMPLIMENTS OF

The Bargain Center

AND

BABY SHOP

EAST RAINELLE

The PEOPLE'S STORE

"Outfitters for the Entire Family"

EAST RAINELLE, W. VA.

COMPLIMENTS
of

LAMBERT'S BARBER SHOP

E. Rainelle W. Va.

Congratulations

Class of 1950

East End Pharmacy

The

Rexall Store

Dial 5511 E. Rainelle
W. Virginia

Best Wishes From

Central Grocery

Claude Morton and Gene Nelson
Managers

BEST WISHES

From

PRICE & McKNIGHT MARKET

Dial 81441 East
Rainelle

Bon Voyage Seniors

Wallace

And

Wallace

FUNERAL DIRECTORS

East Rainelle, West Virginia Phone 3511

Congratulations Seniors

Richmond's Flowers Incorporated

Dial 5521

"Your Ring Man Since 1925"

CLAUDE R. LINGER

Burnsville, W. Va.

One Third of All Class Rings and
Announcements in America

ARE MADE BY

"Jostens"