

THE RANGER

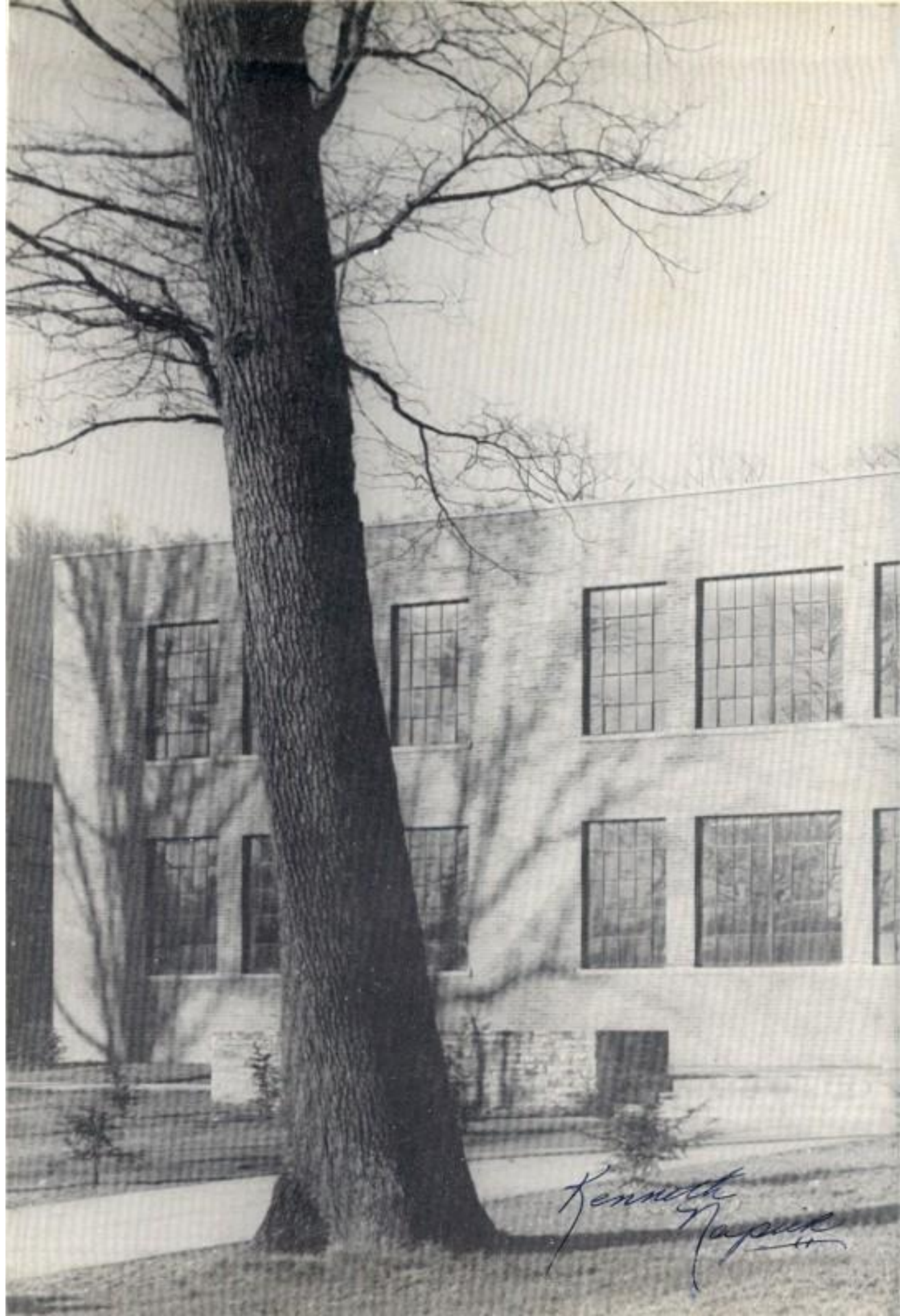

1952



*Kenneth
Napier*

RAINELLE
HIGH SCHOOL

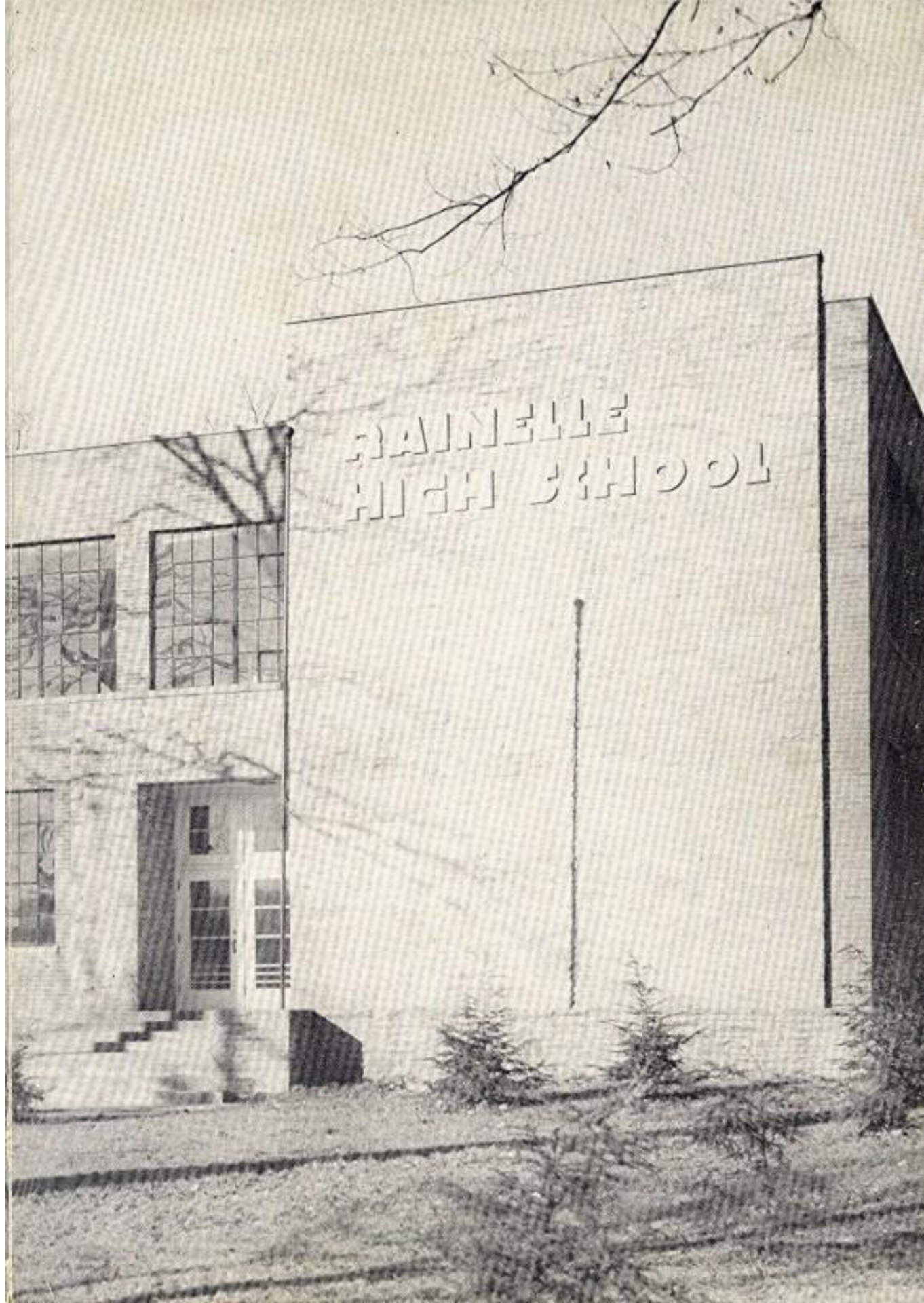



The

1952

Ranger

Foreword

As you leaf through the 1952 edition of The Ranger, we hope many pleasant memories will pass through your mind.

You can relive your campus life from September to May from the classroom to the football field and basketball court.

Reminiscing you'll go to classes, attend all social activities, read the Mountain Ranger, and go through the dreaded but enjoyable days of initiation.

The sports are here also, football and basketball. You'll always remember the football team which registered the first undefeated gridiron campaign in the history of R. H. S., and in having an unblemished record, gave the school its first Greenbrier Valley Conference title in eighteen years.

As you go, select the everlasting and enjoyable moments from the classrooms and activities that made 1951-52.

Here is The Ranger.



To The Rangers of 1951

GREENBRIER CONFERENCE CHAMPS

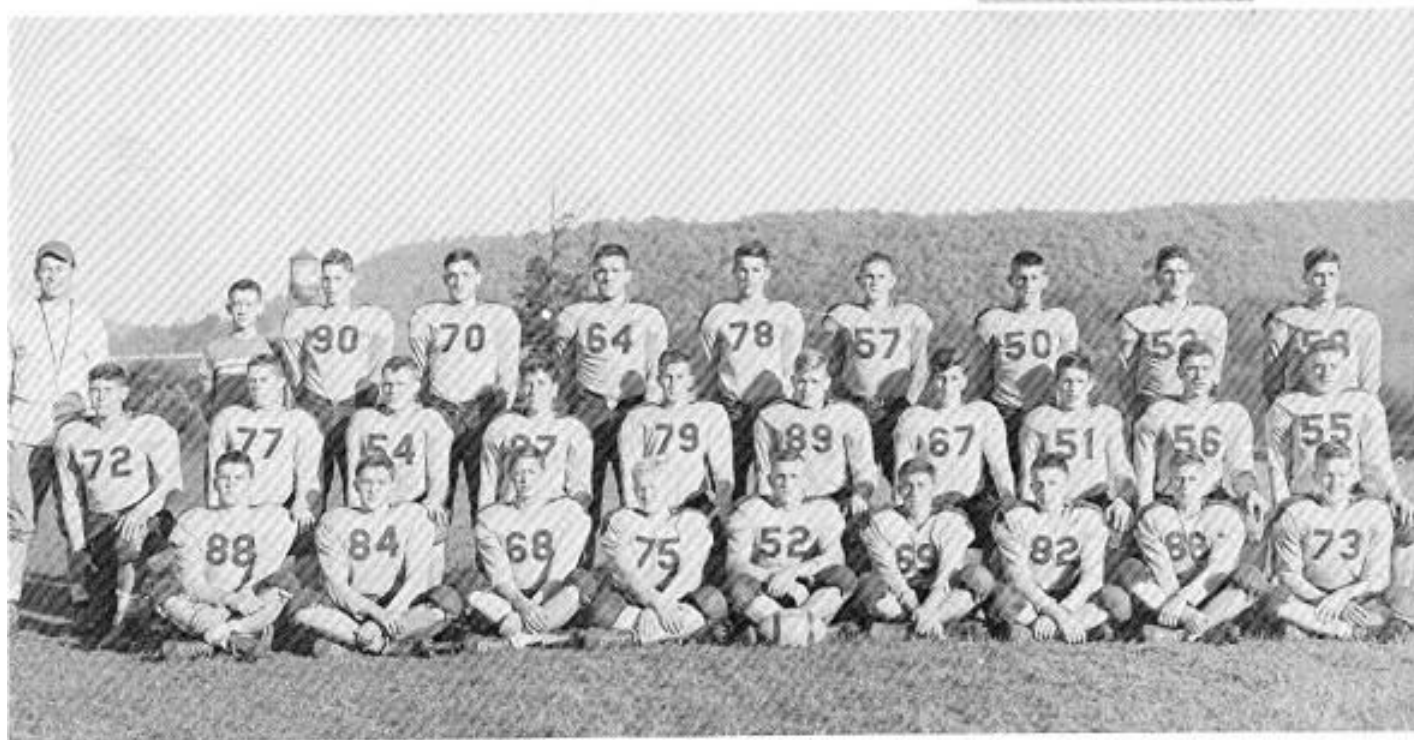

Dedication

To the mighty Ranger football team of 1951 and to their coach, J. Paul Miller, we dedicate this issue of the Ranger. Due to their untiring efforts this was the first undefeated and untied season in the gridiron annals of the school. The boys of the Maroon and Gold again and again demonstrated their ability to play superior football, and with all their victories, to remain modest and unassuming. They have achieved a goal toward which all future teams shall strive. The team exemplified the best in sportsmanship, the ideal behind competitive team play. On, Rangers!



MR. ROY GOFFMAN
Principal
"Now, fellows, let's look at it like this."

Woodrow Bower



MISS HELEN GREEN
English and Librarian - A.B.
"Quiet down, people."



MR. WOODROW BOWER
History, Government, and Mathematics - B.S.
"Let's get on the ball."



Coach Miller

MR. PAUL MILLER
Coach, Mathematics, and Geography - B.S.
"What's the matter with you, son?"



Doris Morgan

MISS DORIS MORGAN
Shorthand, Bookkeeping, and Typing - A.B.
"Let's settle down!"



MR. HOWARD HOLCOMB
Geometry, Algebra, and Mathematics - B.S.; M.A.
"Quiet down!"



MISS SARA CLIFFORD
Journalism and English - A.B.
"People, you must get to work."



MRS. KATHERINE KING
Physical Education and Civics - A.B.
"My goodness!"



MR. DAVID McCLUNG
Mathematics, History, and Drivers' Education - A.B.
"For instance."



MR. JAMES BROWN
Biology, Physical Education, and Science - B.S.
"Now take my eighth grade boys."



MRS. LEONE HOLSBERY
Public Speaking and English - A.B.
"My word."



MRS. JAYNE WICKLINE
Chemistry, Science, and History - A. B.
"It's like this--"

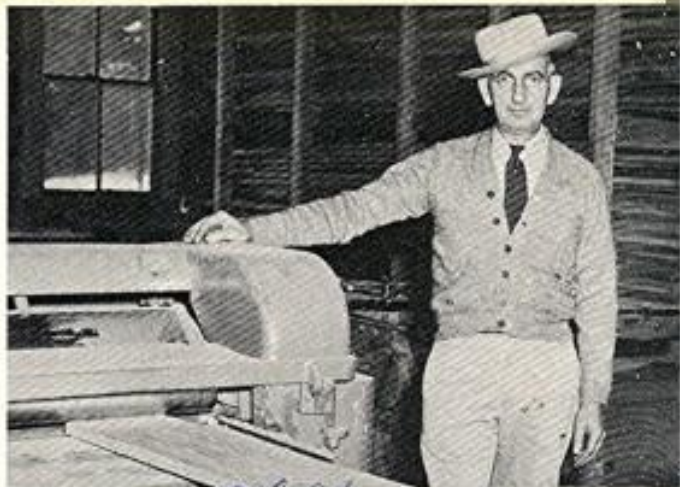

Shawver
MR. CARL SHAWVER
Shop - T. I.
"Boys, let's sweep."



George Taylor
MR. GEORGE TAYLOR
Geography and Band - B.S. B.M.
"From the beginning again."



Grace B. Townley
MRS. GRACE B. TOWNLEY
Latin and English - A. B.
"All right, girls, get in your seats."



MISS MILDRED CAMPBELL
Home Economics - B. S.
"Girls, watch your hemlines."



Mrs. Halsey
MRS. PHYLLIS HALSEY
Music - B. S.
"You're flat, try again."

SENIORS



CLASS OFFICERS



KENNETH NAPIER
 "Full of life, full of fun, and a helping hand for everyone,"
 President Senior Class '51-'52; Glee Club '51-'52; Librarian '49-'50; Lieutenant Marshall '51-'52; Marshall '49-'52; Jr. High Basketball '48-'49; "House For Sale, Haunted" '51; Editor "Ranger" '51-'52; Sports Editor "Mountain Ranger" '51-'52; National Honor Society '51-'52; Quill and Scroll,

CLARYCE McCLUNG
 "Midge"

"She talks and laughs in her vacant hours,"
 GAA '50-'52; Queen '51-'52; "Mountain Ranger" Reporter '51-'52; Class Editor "Ranger" '52; Glee Club '51; Student Marshall '49-'52; Jr. and Sr. Banquet Committee '51.

*It's a swell
guy and
good sport.
"Midge"*

*"Good Luck"
Norma Nutter*



DONNA JEAN NUTTER

"Once a friend, always a friend,"
 Glee Club '51-'52; GAA '49-'52; Band '47-'52; Regional Band '49-'50; County Band '48-'49; Orchestra '51-'52; Student Marshall '51-'52; "Hoe Christmas Hat" '51.

*Edna
Sutphin*

EDNA SUTPHIN

Friendly, nice, and seldom blue,"
 Varsity Cheerleader '49-'52; Reporter "Mountain Ranger"; "Ranger" Staff '51-'52; Glee Club '50-'51; Girls' State '51; Jr., Sr. Banquet Committee '50; National Honor Society '52.

GENEVA UNDERWOOD
 "If silence were golden, she would be rich,"
 State Band '50-'51; Band '47-'52; Glee Club '51; GAA '49-'52; "Corin" "Round The Mountain" '51; Student Marshall '50-'51; Orchestra '51-'52.

DON LIVELY
 "Well timed silence hath more eloquence than speech,"
 Jr. High Basketball '48-'49; Football '49-'51; Basketball '49-'51; Varsity Club '49-'52; "House For Sale, Haunted" '51; "Turkey Turns The Tables" '51.



Geneva Underwood

*"Mule" Lively
Frank Sumner*

WILMA FALLS DOSIER
 "Tub"

"You get a thorn with every rose, but aren't the roses sweet?"
 Glee Club '51; Office '51-'52; Student Marshall '49-'52; Class Editor "Ranger" '51-'52; Reporter "Mountain Ranger" '51-'52; GAA '50-'52; National Honor Society '51; "House For Sale, Haunted" '51; Jr., Sr. Banquet Committee '51; Quill and Scroll '52.

JANET SIMMS
 "Jan"

"Always alert for fun and laughter,"
 Glee Club '51; Student Marshall '51-'52; Librarian '50-'51; Junior-Senior Banquet Committee '51.

*Good Luck
Wilma Falls
Dosier*



BENNY LEFLEY

"The loveliest pleasure,"
 Jr. High Football '44-'48; Jr. High Basketball '49; Varsity Football '49-'51; Varsity Club '49-'52; Varsity Basketball '50-'52; Captain Basketball '52; Football Banquet '49-'51; Honorable Mention All-State Class B Basketball '50-'51; Region Five All-Tournament Basketball Team '51; Jr., Sr. Banquet Committee '53.

Benny Lefley

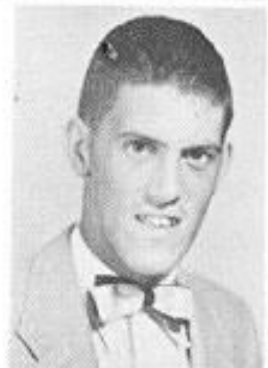

JAMES DAVIS

"Jim"

"His aim is high and he will reach his goal."
Jr. High Basketball '48-'49; Vics. Pres. Class '50-'51; Sec. Class '51-'52; National Honor Society '51; "House For Sale Haunted" '51; Band '48-'52; Band Pres. '51-'52; Band Sec. '50-'51; All Region Band '49-'50.

BETTY MARTIN

"A smile and a wonderful personality frame her nose."

Glee Club '51; All-State Chorus '52; Band '49-'52; All-Region Band '50-'51; Band Treasurer '51-'52; Girls' State Camp '51; GAA '49-'52; Vice-President GAA '51-'52; Vice-President Senior Class '51-'52; Student Marshall '50-'52; Princess '49; National Honor Society '51; Orchestra '51-'52; Quill and Scroll.

Down, Boy!



JOANNA OSBORNE

"Joanie"

"Each mind has its own methods."
"House For Sale, Haunted" '51; "Her Christmas Hat" '51; "His First Girl" '51; Student Marshall '49-'51; National Honor Society '51; Glee Club '51; Office '51-'52.

CHARLES BRADLEY

"Cardy"

"Stalwart and handsome plus a pleasing personality."
Student Marshall '50-'52; Stup '49-'51; Jr. High Basketball '47-'49; Jr. High Football '47-'49.



Cardy Bradley

Louise Smith



LORETTA SMITH

"As she thinks in her heart so is she."
"House For Sale, Haunted" '51; "Comin' 'Round The Mountain" '51; "Her Christmas Hat" '51; Glee Club '51; Band '51.

JACK BOTTOMLY

"Jackie"

"A little nonsense now and then is relished by the best of men."
Jr. High Basketball '48-'49; Basketball '51-'52; Glee Club '51-'52; "His First Girl" '51; Class Tournaments '49-'51.

*Best Varsity
Prisoner
Cubylet
'51
HS*

CHERYLL O'DELL

"She"

"Her merry spirits are catching."
Librarian '52; Glee Club '51; GAA '49-'52; Student Council '50; Student Marshall '50; Junior-Senior Banquet Committee '51.

*Lots of Luck
Bill Cales*

BILL CALES

"Full of fun, mischief, and laughter."
Jr. High Basketball '49-'48; Jr. Varsity Basketball '49-'50; Glee Club '50-'52; "House For Sale, Haunted" '51; "Comin' 'Round The Mountain" '51; "Her Christmas Hat" '51; Librarian '47-'48; Jr.-Sr. Banquet Committee '51.



Remember the Day!!!

LEO ALLEN

"He can because he thinks he can."
Glee Club '51-'52; Class Pres. '49-'51; Princess Escort '50; National Honor Society '51; Editor "Mountain Ranger" '51-'52; "Pinger" Staff '52; Junior Varsity Basketball '50-'51; Jr.-Sr. Banquet Committee '51; "House For Sale, Haunted" '51; "His First Girl" '51; "The Beach Warmer" '51; Quill and Scroll.

*Leo
H
'51-'52*





Best Kisser!
Janet!

JANET SALSKRUBY
"She's peppy, nice, and sweet."
Band '47-'52; Head Majorette '52-'52; All
County Band '48-'49; All State Band Festival
'51; Dec. Glee Club '51; National Honor
Society '51-'52; GAA '49-'52; Student Mar-
shall '49-'51; Feature Editor "Mountain
Ranger" '51-'52; Business Manager "Ranger"
'52-'52; Variety Show '50-'51; Office '51-
'52; Jr.-Sr. Banquet Committee '51; Quill
and Scroll.

BILLY JO CARMICHAEL
"Cool"

"Much study is necessary for the brain."
Track '45-'52; Jr. High Football '45-'49;
Jr. High Basketball '49; Varsity Football
'49-'51; Soap '49-'51; Varsity Club '49-
'52; Jr.-Sr. Banquet Committee '51.

Bill Carmichael

Loads of Luck!
Always
Carolyn



CAROLYN LOWERS
"A friend to all she knows."
GAA '50-'52; Glee Club '51; Student Marshall
'49-'51, Jr.-Sr. Banquet Committee '51.

JANET SHRAVES
"Smile and the world smiles with you."
Student Marshall '49-'52; Glee Club '51-
'52; GAA '49-'52; "Turkey Turns the Table"
'51; "Hour For Sale, Haunted '51; Banquet
Chair '51.

*"Best of Luck to a Swell
friend & Pal."
"Janet Shaves"
'51.*

RONNIE SHORT
"Smiles make a great mood."
National Honor Society '51-'52; Office '51-
'52.

MICHAEL RICHANAN
"Tiny, sweet, and shy."
Glee Club '51-'52; GAA '49-'52; Student
Marshal '50-'51; "Comin' Round the Moun-
tain" '51; Jr.-Sr. Banquet Comm. '50-'51.

*Best of Luck
Ronnie
Short*



*Maxine
Buckner
Raymond
Shortmeyer*

GENDER BURNS
"Her heart is like the moon,
there's a man in it."
Princess '46; Student Marshall '49-'52; Glee
Club Accompanist '52-'52; Band '47-'51;
County Band '49-'50; Regional Band '49-'50;
All-State Clinic Band '50; Student Council
'51-'52; Librarian '51-'52; National Honor
Society '51-'52; Copy Editor "Mountain
Ranger" '51-'52; Associate Editor "Ranger"
'51-'52; GAA '49-'50; Orchestra '51-'52;
Quill and Scroll.

RAYMOND STOUTAMVER
"Patsy"

"Happy am I; from cage am free."
Basketball '49-'52; Jr. High Basketball '47-
'48; Jr. High Football '47-'48; Varsity Club
'50-'52; "New Christmas Gift" '51.

*Good luck
to a swell friend
"Ginger" Burns*



NELDA CODDARD
"A friend is need to a friend indeed."
Assistant Editor "Mountain Ranger" '51-'52;
Feature Editor "Ranger" '51-'52; Librarian
'51-'52; Glee Club '50-'52; National Honor
Society '51-'52; Band '49-'50; "Dunk Donut"
'51; "Have A Heart" '51; Quill and Scroll
'52.



FRANKLIN SURBAUGH

"Frank"
"Destined for success."
Football '47-'51; Vice-Pres. Varsity Club
'50-'52; Football Captain '51; Basketball
'47-'52; Queen Escort '51; Pres. Student
Council '51-'52; National Honor Society '51.

CAROLE BISHOP

"As sweet as honey, a smile to match."
Feature Editor "Ranger" '51-'52; Exchange
Editor Mt. Ranger '51-'52; Treas. Class
'50-'51; GAA '40-'52; Student Marshall '49-
'51; Princess '50-'51; Glee Club '51; All
County Band '48-'49; All State Band Festival
'51; Band Reporter '51-'52; Regional Band
Festival '50-'51; Variety Show '50-'51; Jr.
Sr. Banquet Committee; Majorette '47-'52;
Quill and Scroll '52.



*Good Luck
Pamela*

*Franklin
Surbaugh*

PAULINE COLLINS

"Polly"
"Loads of fun and a smile for everyone."
Glee Club '51; Student Marshall '50-'52; Sec.
GAA '51; GAA '50-'52; Jr., Sr. Banquet
Committee.



*To a sweet
person. Best
of luck always,
Carole*

FRANKLIN HUME

"Mischievous and mighty; a friend to all."
Jr. High Basketball; "Comin' Round The
Mountain" '51; "Her Christmas Hat" '51;
"House For Sale, Haunted" '51; Glee Club
'51.

*"Best Wishes"
Wilma Rae Taylor*



WILMA TAYLOR

"Cheerful, sociable, and pleasant."
Student Marshall '51-'52; Glee Club '51;
Junior-Senior Banquet Committee '51;
Librarian '50-'51.

JEAN ELLISON

"Jeanie"
"She strives to please."
GAA '50-'52; Glee Club '51-'52; "Her Christ-
mas Hat" '51.

*Best Luck in
Future!
Jean*

JEAN LAYNE

"A sweet friend, always ready to help."
Glee Club '50-'52; Band '47-'51; Band Re-
porter '50-'51; All State Band Festival '50-
'51; Greenbrier County Band '49-'50; "Ranger"
Advertising Manager '51-'52; "Mountain
Ranger" Reporter '51-'52; Student Marshall
'50-'52; Jr. Sr. Banquet '51.

YVONNE SCOTT

"Modest, sweet, and shy."
Banquet Sextette '51; Orchestra '51-'52;
Band '48-'52; Glee Club '50-'52; All State
Chorus '52; "His First Girl" '51; "Her
Christmas Hat" '51; Jr., Sr. Banquet Com-
mittee '51.



*Best wishes to a
very nice boy and
a sweet gal yvonne Scott*

JIMMY WILT

"Gully"
"A busy mind gets results."
Jr. High Football '46-'49; Jr. High Basket-
ball '47-'49; Track '49-'50; Basketball '50-
'52; Football '50-'52; Second Team All-State
Football '51; All-State Chorus '52; Pres.
of Glee Club '51; Pres. Varsity Club '50-
'51; "House For Sale, Haunted" '51; "Turkey
Turns The Table" '51; "Her Christmas Hat"
'51; Jr., Sr. Banquet Committee '51.



*Jimmy Wilt
Good Luck*





HILDA KENGAID
 "There's too much joy in her living to take time to rest."
 Student Marshall '49-'50; All County Band; Band '47-'52; Sec. Band '51-'52; Princess '48-'49; Student Council '50-'51; Vice Pres. Class '49-'50; Treas. Class '51-'52; GAA '49-'52; Treas. GAA '50-'51; "Mountain Ranger" Staff '51-'52; "Ranger" Staff '51-'52, Jr., Sr., Banquet Committee; Glee Club '51-'52.

Steve Brown

STEPHEN BROWN
 "Just what we do will count."
 National Honor Society '51; Varsity Club '50-'52; Student Council Vice President '51-'52; Student Marshall '49-'51; Business Manager "The Mountain Ranger" '51-'52; Sports Editor "The Ranger" '52; Junior High Football '47-'48; Junior High Basketball '48-'49; Varsity Basketball '50-'52; All Tournament Team '49-'51; Princess Escort '49; Quill and Scroll.



LOTTIE BECKNER
 "The great pleasure of life is in the joy of giving."
 Student Marshall '50-'51; Glee Club '51; "Turkey Turns The Table" '51.

"Curly"

DARIUS COPEN
 "He gains his reward by honest means."
 Princess Escort '48; Class Tournament '49; Glee Club '50-'52; Student Marshall '49; Band '49; Jr., Sr., Banquet Committee.



JOYCE BARKER
 "Laugh and be merry for tomorrow you may die."
 GAA '49-'52; Glee Club '51; Student Marshall '49-'51; "Comin' 'Round The Mountain" '51; "House For Sale, Haunted" '51; Librarian '50-'51; Jr., Sr., Banquet Committee '51.

*Late of Luck
Joyce Barker
Ellen*



HELEN CORBIN
 "Bubbling over with wit and vitality."
 Student Marshall '48-'50; Glee Club '51; Student Council '51-'52; "House For Sale, Haunted" '51; "Comin' 'Round The Mountain" '51; Banquet Committee '51; GAA.



*"To a Sister"
Helen Corbin
Senior 51-52*



DERRIS PARTAIN
 "Men of few words are the best men."
 Track '49-'50; Varsity Football '49-'51; Varsity Basketball '50-'51; Second Team All-Southern W. Va. '51; Co-Captain Football '51; Honorable Mention All-State Class B Football '50; First Team Class B All State Football '51; First Team New River Valley Conference '51; Varsity Club '49-'51.

*Lot of Luck
Derris Partain*





Pauline



Billy



Janet



Darius



Leo



Wilma T.



Jean L.



Jackie



Jean E.



Benny



Loretta



Carole



Ginger



Geneva



Yvonne



Wilma D.



Cardy



Kenneth



Stephen



Joyce



Hilda



Cheryll

Who's Who

"Best All Around"
"Midge" McClung
Franklin Surbaugh

"One I'd Like To Date"
Benny Lepley
Edna Sutphin

"Friendliest"
"Pody" Stoutmyer
Joanne Osborne

"Cutest"
Carol Bishir
Jimmy Wilt

"Biggest Flirts" - Loretta Smith - Bill Cales

"Most Conceited" - Steve Brown - Janet Salisbury



Who's Who

"Most Likely To Succeed"
Jimmy Davis
Janet Salisbury

"Most Popular"
"Midge" McClung
"Pody" Stoutmyer

"Most Athletic"
"Sis" O'Dell
Derris Partain

"Neatest"
Carol Bishir
Franklin Surbaugh

"Most Bashful" - Maxine Buckhannan - Ronnie Short

"Biggest Bluffs" - Ginger Burns - Steve Brown





"HOUSE FOR SALE, HAUNTED"



"HIS FIRST GIRL"



"COMING ROUND THE MOUNTAIN"



CLASSMATES ALL



Juniors

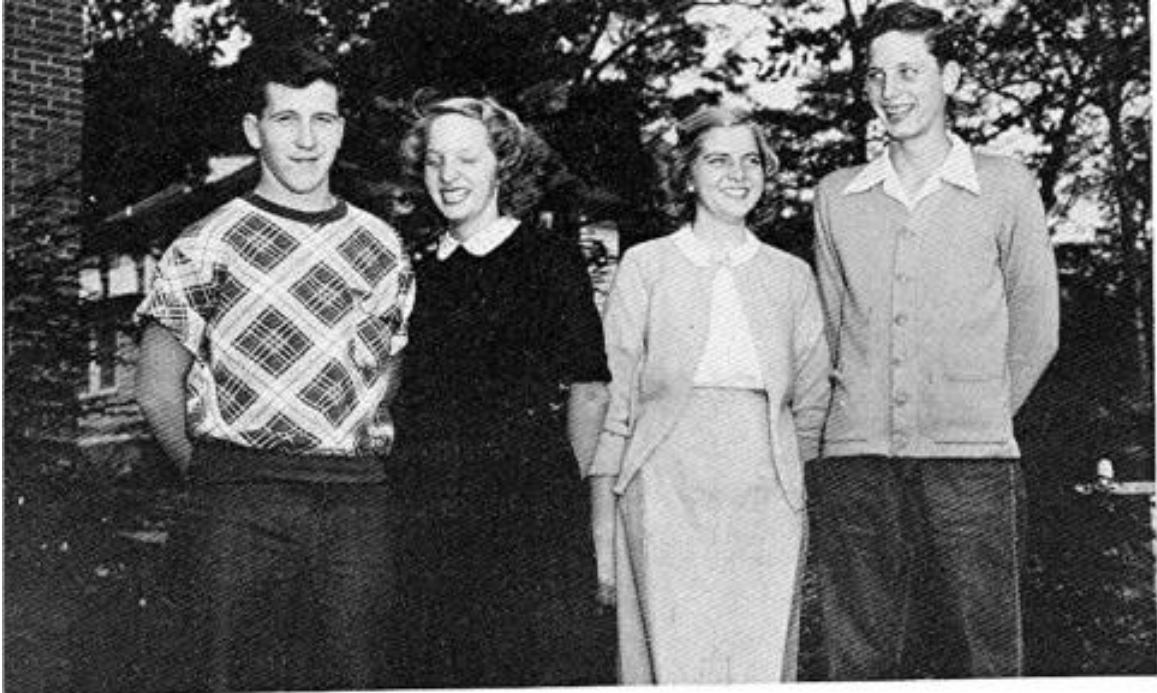

CLASS OFFICERS

L. B. Adkins, treasurer; Judy Wills, secretary; Elda Utterback, vice-president; Denny Hylton, president.

L. B. Adkins
Shirley Bobbitt
Lester Bond
Shirley Bottomly



Dennis Boyd
Betty Callison
Gary Carr
Billy Carter



Patty Chapman
Darrell Cole
Ruby Corron
Patsy Crusse



Peggy Crusse
Emory Daff
Billy Diehl
Curtis Fleshman



Juniors

Helen Gentry
Fred Gilkeson
Lillian Gillespie
Jackie Gladwell



Melvin Goddard
Peggy Gutshall
Lucille Gwinn
Joyce Harrah



George Haynes
Denny Hylton
Carl Jackson
Diane Johnson



Jimmy Johnson
John Johnson
George Kessler
Glenna Kirby



Barbara Lefler
Billy Lepley
Mary Lepley
Irene Loudermilk



Madaline Loudermilk
Oliver Lynch
Freelin Martin
Lorena Martin



Patty McIntire
Joan McQuain
Donte Micozzi
Johnny Morello



Goldie Moten
Dorothy Osborne
Beulah Pack
Freddie Pack

Juniors



Anna Mae Rexrode
Montie Richmond
Noah Rickman
Marlene Rosewell



Carol Ross
Gail Sanford
Marilyn Sanford
Estal Sevy

Kellem Sevy
Joanne Shafer
Margaret Shuck
David Simpson
Paul Skidmore



Donald Smith
Fern Smith
Arnold Spitzer
Richard Spitzer
Dora Lee Starcher



Jean Taylor
Mary Thompson
Elda Utterback
Joe Vail
Judy Wills



Betty Wilt
Charles White
Martha White
Nina Woolridge
Joanne Wyatt



Class Officers



Tenth Grade: Bob Houchins, vice president; Janet Johnson, secretary and treasurer; Douglas Crawford, president.

Ninth Grade: Paul Wallace, vice president; Ruth Gray, president; Jack Houchins, secretary and treasurer.



Eighth Grade: Bucky Forbes, secretary and treasurer; Joe Yeargo, president; Kipton Bottomly, vice president.

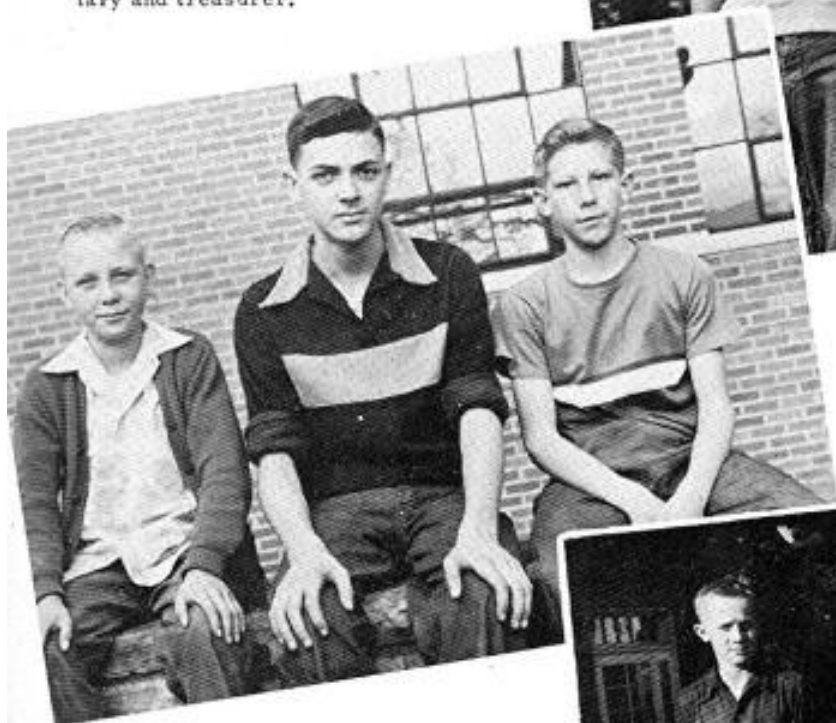

Seventh Grade: J. L. Holsberry, vice president; Mickey Eggleston, president; Joyce Shaver, secretary and treasurer.

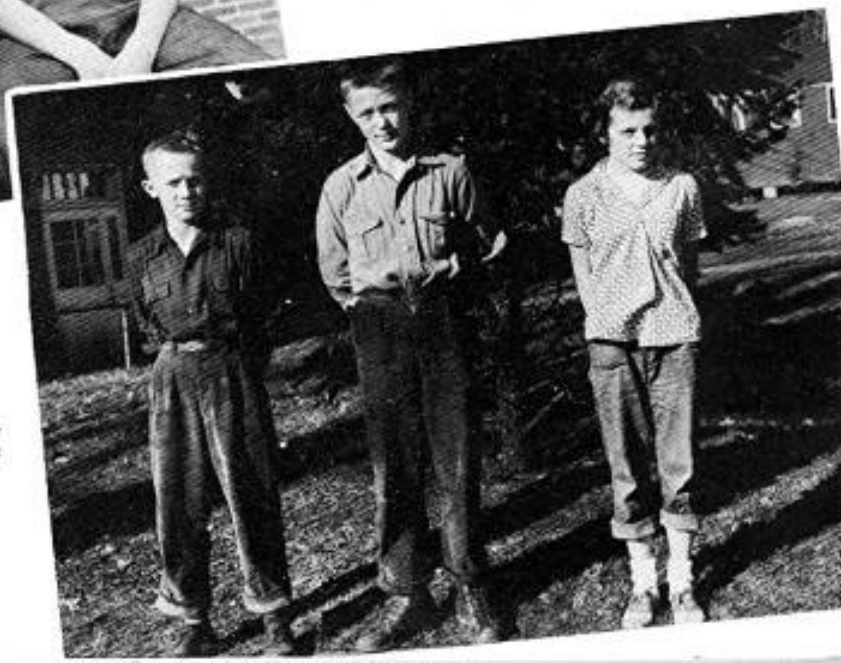

Sophomores



T. B. Adkins
Bobby Barnett
Barbara Bennett
Betty Boggs
Randolph Bottomly



Wayne Bottomly
George Brooks
Karen Carr
Shelby Carr
Shirley Carr



Franklin Corron
Douglas Crawford
Bobby Crookshanks
Franklin Dalton
Ava Dixon



Valera Dotson
Luvonne Durham
Gail Egnor
Martha Farren
Curtis Fleshman



Virginia Fleshman
Lowell Frashure
Tommy Gent
Vila Gilbert
Lawrence Gilkeson



David Gray
Joe Hager
Sue Harman
Buddy Hearn
James Hobbs

Sophomores

Phyllis Hogsett
Bob Houchins
Janet Johnson
Jean Johnson
June Jones



Verla Lively
Betty Lynn
Emma McIntire
Marlene McCall
Ruth Neal



Derald Nolen
Shelby Osborne
Lewis Powers
Doraline Quick
Virginia Rexrode



Mildred Skidmore
Joan Smith
Jackie Slaven
Alvena Sevy
Melvin Sanford



Virginia Simms
Kyle Shumaker
Mescal Rickman
James Wiseman
Betty Carol Womack



Dwayne Woollard
Ralph Waugh
Marie Tignor
Barbara Taylor
Alva Utterback



Ninth Grade



Ann Alley
Gordon Alls
Nancy Barker
Beatrice Bobbitt
Robert Boley



Vonna Boyd
Jacob Brown
Mabel Brown
Willie Brown
Betty Buchannon



Johnny Buckland
Keiffer Campbell
Nancy Campbell
Donna Jean Carr
Barbara Casto



Tommy Cavendish
Harold Cochran
Barbara Corron
Joanne Craft
Donald Crookshanks



Jerry Crotty
Mickey Crotty
Robert Crusse
Larry Cutlip
Eugene Diehl



Richard Diehl
Betty Dixon
Alice Flannagan
Garnet Gearhart
Shirley Gilbert



Lorene Gipson
Melanie Gladwell
Jimmy Goddard
Wanda Goddard



Ruth Ellen Gray
Larry Hamilton
Meredith Hanna

Ninth Grade

Constance Houchins
Jack Houchins
John Jay Johnson
Joy Jones
Ralph Judy



Lake Lambert
Velma Lively
Sue Lynch
Sammy McClure
Margaret Micozzi



Patty Miller
Billy Myers
Buster Neff
Kay Nickell
Maxel Osborne



Annabelle Pack
Shirley Pack
Elbert Pitzenbarger
Gladys Plum
Gary Ray



Shirley Richmond
Elby Rodgers
Joan Rosewell
Mary Lee Sanders
Frances Sanford



Carol Short
Donald Smith
Kenneth Smith
Elaine Thomas
Delvie Tuck



Darrel Tyler
Charles Underwood
Paul Wallace
Richard Waugh



Robert Williams
June Wilson
Buddy Windon



Eighth Grade



Jo Ann Ames
Jean Alley
Ernest Bachus
Merlene Bell
Margaret Black



Margaret Boley
James Bottomly
Kipton Bottomly
Jean Brackman
Laird Campbell



Helen Carr
Eugene Casto
Gayle Childress
Deloris Cole
Lynn Collison



Lester Cutlip
Leslie Dillon
Alice Dixon
Carl Dixon
Geraldine Dodd



Earl Edds
Lewis Egnor
Patsy Fink
Betty Fleshman
Jerry Fleshman



Ray Fleshman
Howard Forbes
Alice Gearhart
Sharon Hager
Shirley Hager



William Harmon
Darrell Hanna
Frankie Henson
Donald Holliday



Priscilla Hughart
Harold Johnson
Kay Judy

Eighth Grade

Phil Lindsey
Charles McClung
Patricia McQuain
Pat McQuain
Jean Ann Marrs



Herma Maynard
Lenore Maynard
Margaret Meadows
Milton Morrison
Janet Persinger



Gerald Posten
Lee Powers
Faye Puffenbarger
Esther Ramsey
Gladys Richmond



Gayle Rickman
Helen Ripley
Carl Sanford
Wilma Sanford
Mary Ethel Selvey



Calvin Simmons
O. R. Smith
Kitty Staley
James Tallman
Samuel Tallman



Evelyn Utterback
Tillie Vestal
Bobby Vipperman
Jimmy Wallace
Lewis Wallace



Donald Welch
Jimmy Wilt
Karen Sue Wingham
Glenn Withrow



Carol Wyatt
Jo Jo Yearego
Bobby Young



Seventh Grade



Paul Adkins
Delphine Alls
Jimmy Bennett
James Blenden
Carol Boley
Richard Bottomly



Barbara Brooks
Wilma Brown
Janet Campbell
Phyllis Campbell
Carol Carr
Ray Gene Carr



Harry Chapman
Margaret Corron
Gary Crane
Vonita Crane
Janet Crawford
Margaret Cutlip



Frances DePriest
Maynard Dixon
Phyllis Dotson
Wayne Eagle
Mickey Eggleston
Charlotte Egnor



Donald Egnor
Gary Estep
Ronald Estep
Chan Evans
Joseph Ferguady
Agnes Ferguson



Reba Fink
Patricia Flannagan
Faye Forren
Larry Frashure
Tommy Fox
Dan Fuery



Loraine Gilbert
Thelma Gilkeson
Nelda Gipson
Melvin Goddard
Nyla Goddard
George Gregg



Harry Hall
Dick Haynes
William Hearn
Margaret Hogsett
J. L. Holsberry
David Hopkins
Helen Hudkins

Seventh Grade

Jean Hughart
Carmalee Jackson
Nancy Jeffries
Leah Ray Johnson
Claude Keim
Luther Kirby



Earl Knapp
Charles Lindsey
Jerry Manspile
Jerry Mason
Linda McCall
Gerald McClung



Bobby McIntire
Sandra McQuain
Almeda Meadows
Charles Miller
Delores Mitchell
Kenneth Moody



Gay Dean Morrison
Richard Neal
Nancy Neff
Corry Price
Edward Ratliff
Patsy Rexrode



Kay Ripley
Jimmy Sanford
Sylvia Sanford
Paula Scott
Owen Sevy
Joyce Shaver



Faye Short
Wanda Shumaker
Betty Sisler
Melvin Taylor
Ostie Terry
Carolyn Thompson



Martha Tuck
Aulden Tyler
Deanne Vance
Patty Walker
Paul Waugh
Richard Weatherly



Albert Withrow
Arthur Withrow
Mary Withrow
Ellen Wood
Richard Woolridge
Jimmy Yearego
Myrna Zickafoose





MEN OF MIGHT



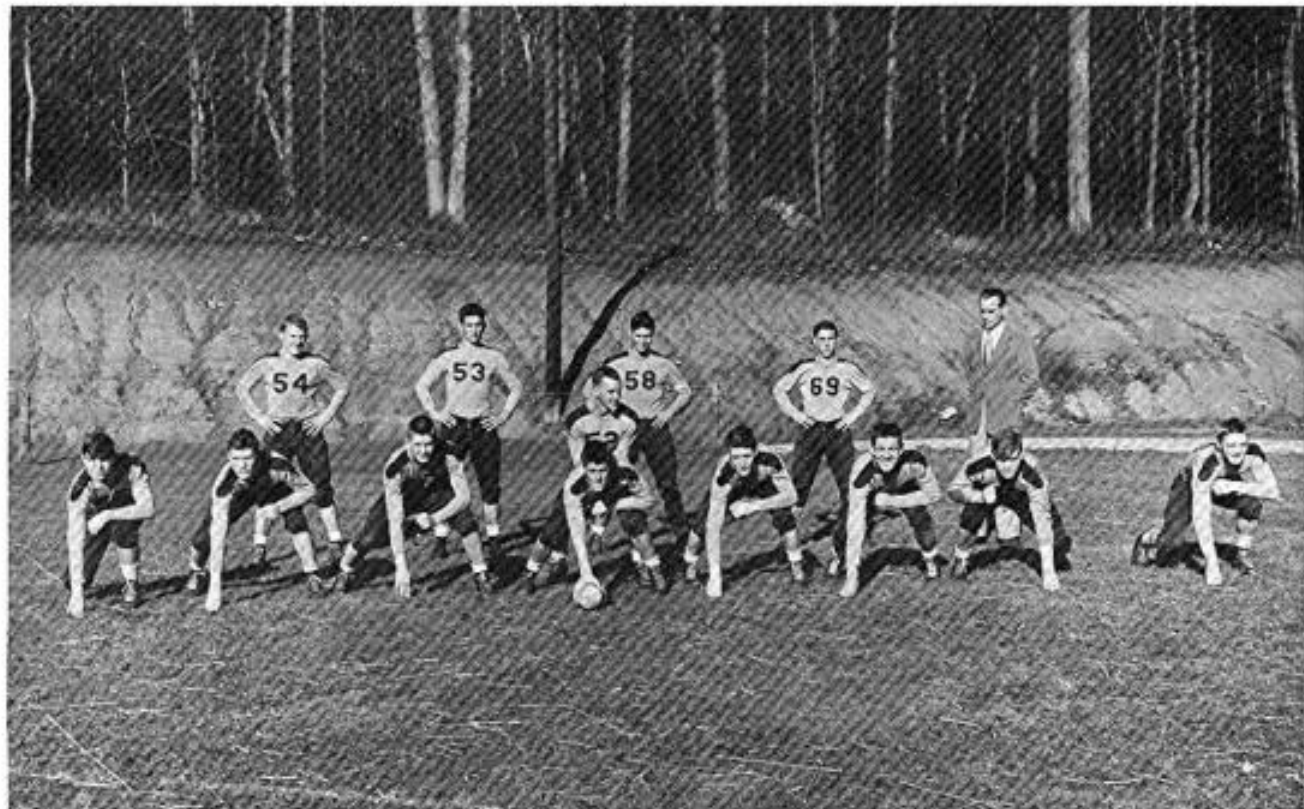

Resume' of Football Season

Now that the gridiron campaign, of 1951 has come to such a glorious close for the Rangers, let's go back and review the games.

SUMMERSVILLE

Little was said the night the Rangers met Summersville as to the prospects of an undefeated season. Rainelle completely dominated the play and Partain got the longest run of the season, a 90 yard gallop into paydirt. Leading

also in the statistics, Rainelle left the field with a 20-0 victory.

RICHWOOD

Rainelle's forward wall stopped Richwood twice as they neared the goal line, once on the four yard line and again just inches short of a TD. Don Lively scored the lone tally of the contest as he skirted end for the final 13 yards.

ALDERSON

Rainelle's goal line was crossed for the first time as a fighting Alderson eleven fell to the locals, 19-6. Bob Houchins furnished the biggest thrill for Rainelle fans as he dashed 74 yards with a punt return into paydirt.

LOOKOUT

Lookout gave the Rangers a good fight, but again Rainelle came out on top, 6-0. An 85 yard drive

Bennie Lepley

Gary Carr

George Brooks

Billy Carmichael



TROPHY CASES

gave Rainelle its lone score, Houchins driving across.

RONCEVERTE

The largest score of the season was run up against Ronceverte as Partain, Lively, and Skidmore each crossed the chalk stripes for two scores. Frank Surbaugh and Melvin Sanford added the two other counters, Surbaugh on quarterback sneak and Sanford ran a blocked punt across for a TD.

RUPERT

Rupert slowed the Ranger attack down the first half, holding Rainelle to a lone score the first two periods. However, the locals started rolling in the third quarter and proceeded to trounce the Crimson Tide, 26-7.

CRICHTON

Rainelle furnished the entire show for the homecoming game as the Rangers started a drive on the opening kickoff and were never headed. Led by Surbaugh's quarterbacking ability and running, Rainelle pounded out a 47-0 victory over the Crichton Wildcats.

ANSTED

Rainelle took advantage of breaks and played an aggressive game throughout the contest as they trampled Ansted, 46-0. Skidmore and Surbaugh led the Ranger's offensive attack, running and passing Rainelle to victory number eight.



MEADOW BRIDGE

Rain and snow failed to stop the Rangers as they ran against a tough Meadow Bridge eleven. Skidmore was the main cog in the Ranger's scoring as he plunged four and six yards for two tallies, and in the final seconds of the game, broke loose and scampered 66 yards into paydirt.

MARLINTON

Rainelle rang up their tenth

straight win and first conference victory since 1933 as they humbled the Marlinton Copperheads, 21-6. The Rangers were stopped once on the one yard line but soon came back with Billy Lepley scooting 22 yards to score. Houchins added the two other tallies on runs of 66 and 15 yards.

As the final whistle blew, the first undefeated season in the school's history went into the record books.

Thus ended the football season of 1951.

Don Lively

Franklin Surbaugh

Billy Lepley

Donald Smith





Paul Skidmore



"Guilty" charges forward to block a Crichton punt and Smith recovers in spectacular action of homecoming tilt.



Derris Partain



Melvin Sanford



Bob Houchins

Rainelle Cheerleaders, left to right; Edna Sutphin, Jean Johnson, Joan Rosewell, and Shirley Bobbitt, with Ranger band in the background.



James Wilt



Rainelle vs. Marlinton

G. V. A. C. CHAMPIONSHIP GAME

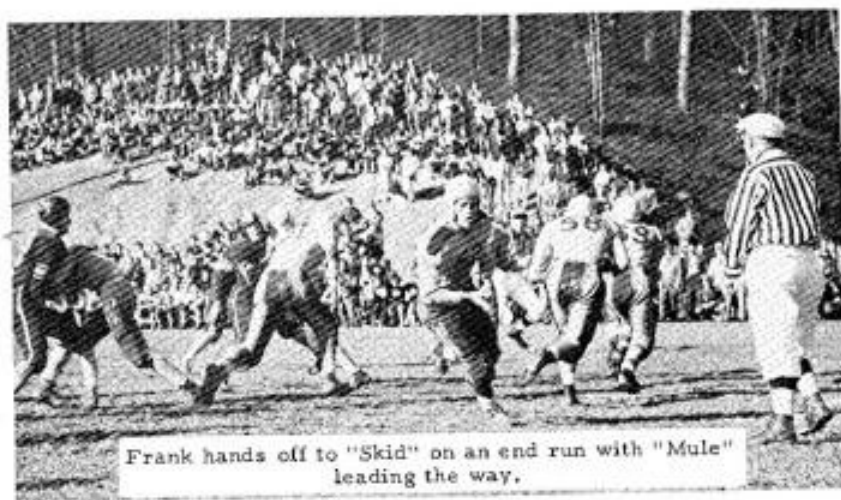

Frank hands off to "Skid" on an end run with "Mule" leading the way.



Houchins returns punt with "Mule" and "Benny" leading interference.

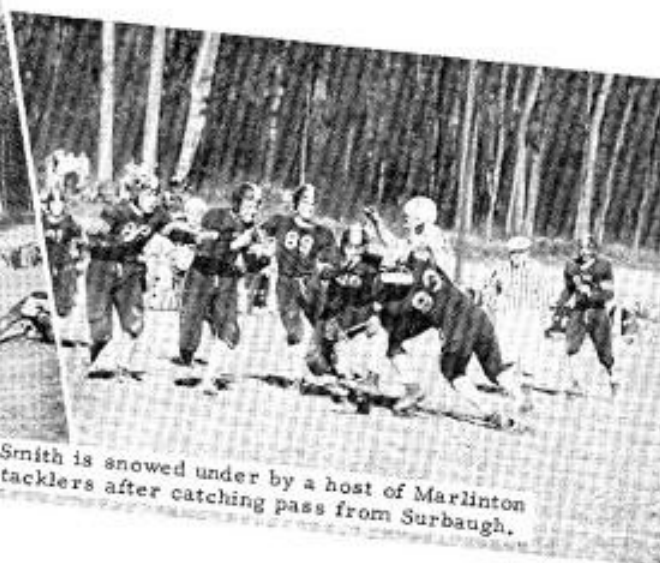

Smith is snowed under by a host of Marlinton tacklers after catching pass from Surbaugh.



Coach and Mrs. Miller and the team surround new "Chevy" presented to him at the end of the game.

Junior Gridders

JUNIOR HIGH FOOTBALL ROUNDUP

Rangers-----	19
Rangers-----	13
Rangers-----	19
Rangers-----	14
Rangers-----	14
Rangers-----	0
Cowen-----	6
Gauley Bridge-----	6
Rupert-----	7
Summersville-----	25
Summersville-----	7
Rupert-----	6



First Row: Richard Neal, Cecil Adkins, Willy Brown, Jimmy Wallace, Darrel Tyler, Charles McClung, Kenneth Smith, Donald Welch, Harold Cochran, Pat McQuain. Second Row: Richard Diehl, manager, Jerry Fleshman, Jimmy Sanford, Milton Morrison, Paul Wallace, Charles Underwood, Tommy Cavendish, Gene Diehl, James Bottomly, Charles Miller. Third Row: Joe Yearego, Lewis Wallace, Keiffer Campbell, Jack Houchins, Jimmy Wilt, Otis Woods, Carl Sanford, Glen Withrow, and Coach Brown.





Basketball Team

Ranger Basketball Squad, left to right: Donald Smith, Paul Skidmore, John Johnson, Frank Surbaugh, Don Lively, Billy Lepley, Benny Lepley, George Brooks, Jimmy Wilt. Foreground: Coach J. Paul Miller. Background: Steven Brown.

Jim Wilt
Center

"Guilty" leaps into the air and grabs a rebound away from a Ronceverte player.

Donald Smith
Guard





Franklin Surbaugh
Guard



Steve leaps high over the heads of the visiting Ronceverte team to "tickle the twine" with a two-pointer.



Benny Lepley
Guard



Don Lively
Forward



Stephen Brown
Center



Paul Skidmore
Forward



John Johnson
Forward



Billy Lepley
Guard



George Brooks
Forward

"kid" scores on a twisting jump shot as Ronceverte players fail to block the shot.

A Meadow Bridge player takes a rebound off the back board as John makes a futile attempt to tie him up.



Junior Hoopsters

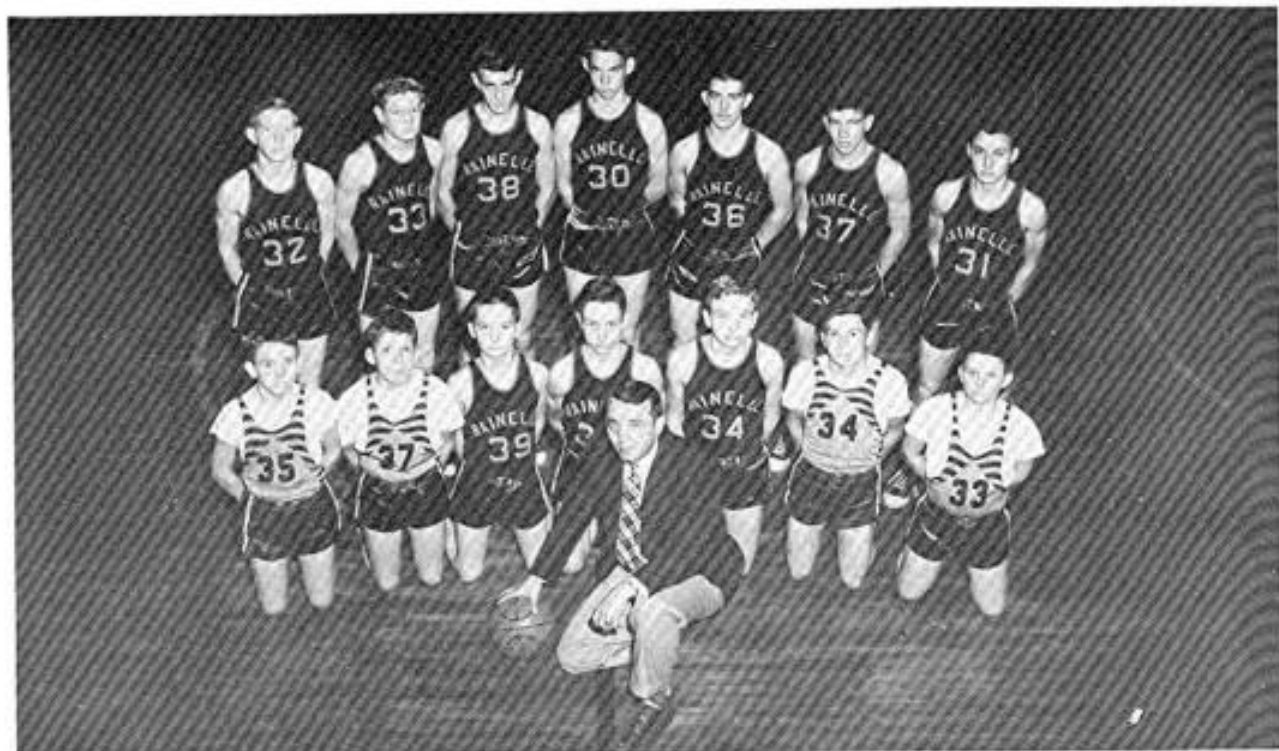

First Row: Lake Lambert, Jerry Crotty, Kenneth Smith, Elbert Pitsenbarger, Donald Smith, Elby Rogers, Richard Waugh. Second Row: Keiffer Campbell, Harold Cochran, Tommy Cavendish, Gene Diehl, Gordon Alls, Charles Underwood, Paul Wallace.



THE ELECTED



STUDENT COUNCIL OFFICERS



Ranger Staff

Standing: Wilma Dosier, Kenneth Napier, Leo Alls, Jean Layne. Seated: Nelda Goddard, Carol Bishir, Stephen Brown, Ginger Burns, Hilda Kincaid, Edna Sutphin, Claryce McClung, Janet Salisbury.



Business Manager: Janet Salisbury; Editor: Kenneth Napier; Associate Editor: Ginger Burns.



Class Editors: Wilma Dosier and Leo Alls; Advertising Manager: Jean Layne; Sports Editor: Stephen Brown.



Feature Editors: Nelda Goddard and Carol Bishir; Classes: Hilda Kincaid, Edna Sutphin, and Betty Martin, (not pictured); Claryce McClung.

Student Council



Front Row: Shirley Bobbitt, Ginger Burns, Helen Corron, Carol Boley.
Second Row: T. B. Adkins, Billy Lepley, Wayne Bottomly, Kenneth Napier, Steve Brown, Paul Skidmore, Franklin Surbaugh, Jimmy Wallace, Tommy Cavendish, Mr. McClung.

Glee Club



Front Row: Carolyn Lowers, Yvonne Scott, Loretta Smith, Jean Ellison, Lottie Beckner, Wilma Dosier, Janet Sheaves, Maxine Buchannon, Helen Corron, Theda Reed. Second Row: Mrs. Halsey, Joanne Shafer, Geneva Underwood, Janet Salisbury, Edna Sutphin, Joanna Osborne, Donna Nutter, Hilda Kincaid, Claryce McClung. Third Row: Ginger Burns, Carole Bishir, Jean Layne, Cheryl O'Dell, Joyce Barker, Betty Martain, Wilma Taylor, Janet Simms, Nelda Goddard, Pauline Collins. Fourth Row: Carl Jackson, David Simpson, Jimmy Wilt, Billy Cales, Joe Vail, Darius Copen, Arnold Spitzer, Dennis Boyd, Leo Alls, Kenneth Napier, Jackie Bottomly, Donte Micozzi.

QUEEN OF R. H. S.



*Remember the
fun in Journalism
...Midge*

CLARYCE McCLUNG



Coronation of Queen

*Queen
and
Escort*

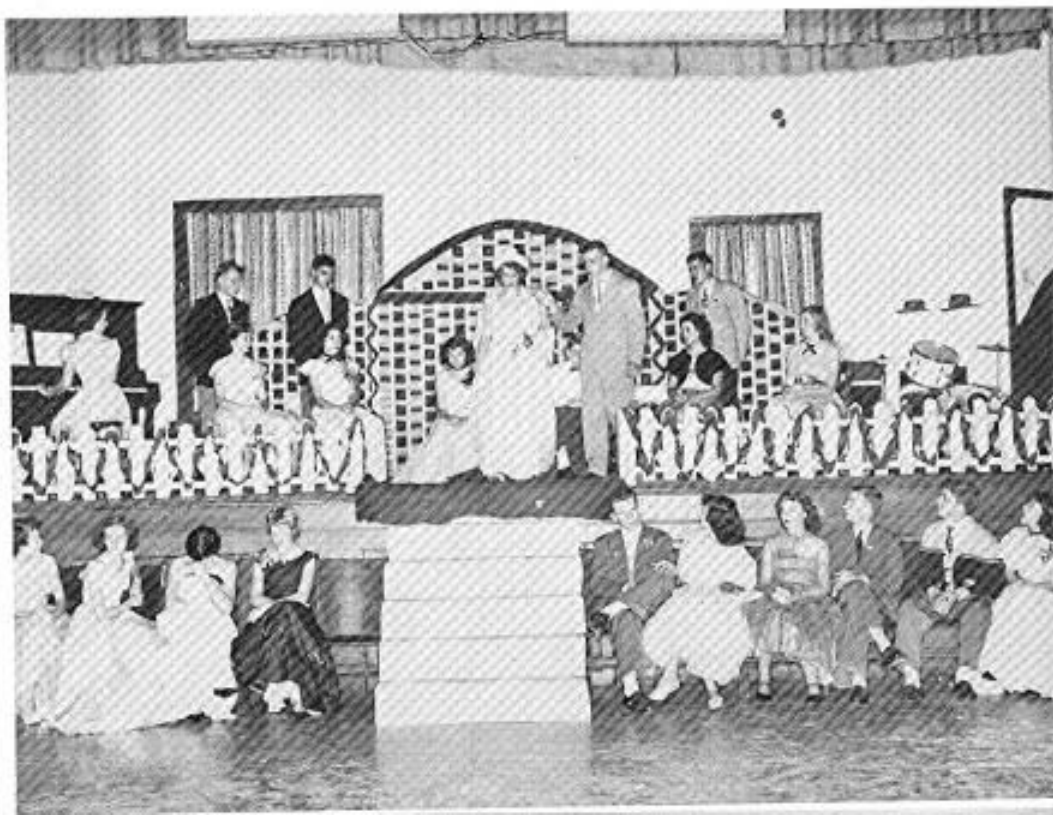



Taylor's Troupers The Ranger Band



MAJORETTES

Mary Lepley, Virginia Fleshman, Marlene Rosewell, Carole Bishir, Margaret Shuck,
Head Majorette-Janet Salisbury

Trumpets

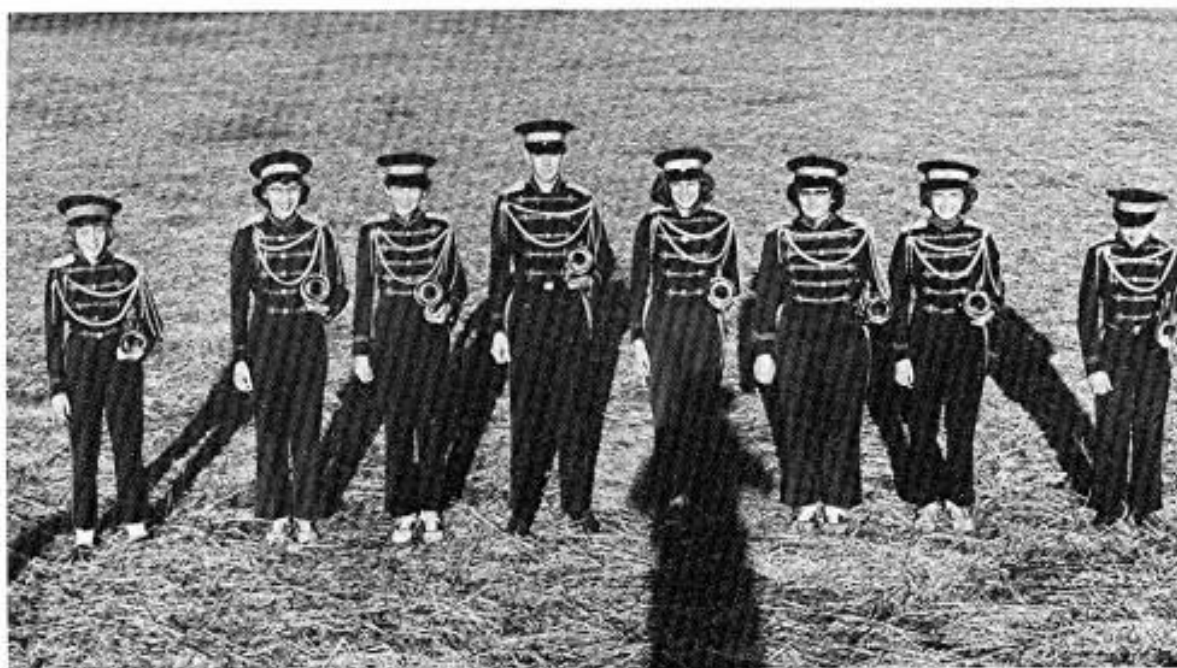

Patsy Fink, Phyllis Hogsett, Lorene Gipson, Douglas Crawford, Shirley Bottomly, Donna Nutter, Verla Lively, Joe Jarrett. Not Pictured: Betty Martin, Peggy Gutshall.



Woodwinds

Front Row: Betty Womack, Nina Woolridge, Ester Ramsey, Paula Scott, Jean Marrs, Buddy Hearn, Vonna Boyd. Back Row: Frances Sanford, Yvonne Scott, Loretta Smith, Sue Harmon, Geneva Underwood, Alice Gearhart, Garnet Gearhart, Jimmy Davis.

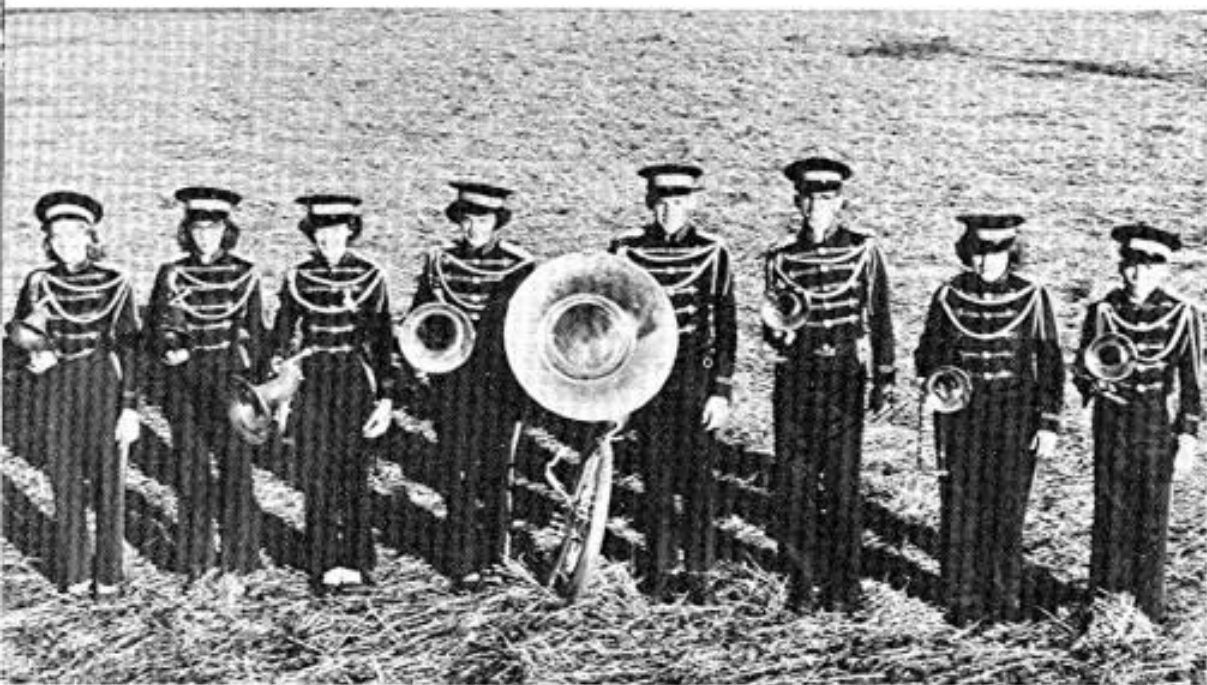

Brass

Elda Utterback, Janet Johnson, Shelby Carr, Peggy Crusse, Dennis Boyd, Tommy Ghent, Shelby Osborne, Jerry Crotty.



Percussion

Doraline Quick, Hilda Kincaid, Wayne Bottomly, Judy Wills, Jackie Gladwell, Marilyn Sanford, Karen Carr.

National Honor Society





Nelda Goddard



Leo Alls



Ginger Burps



Wilma Dosier



Carole Bishir



Stephen Brown



Kenneth Napier



Betty Martin



Janet Salisbury



President.....Elda Utterback
 Vice President.....Betty Martin
 Secretary & Treasurer.....Mary Thompson
 Point Secretary.....Peggy Gutshall

G A A



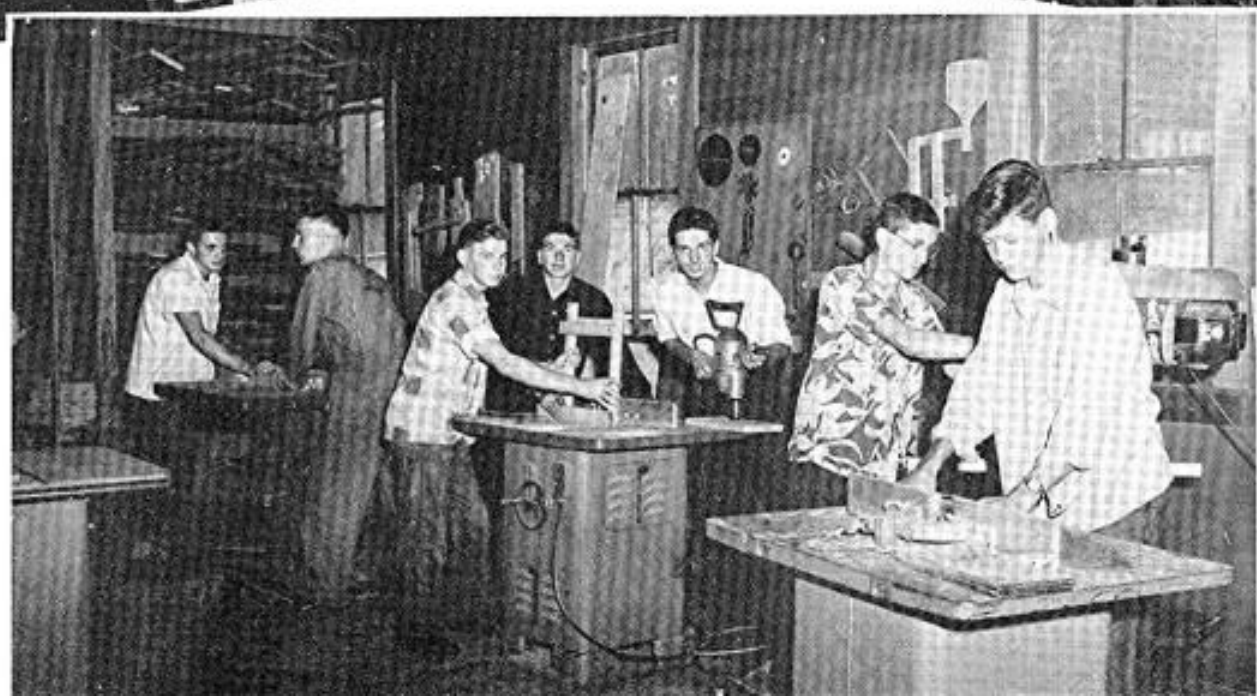



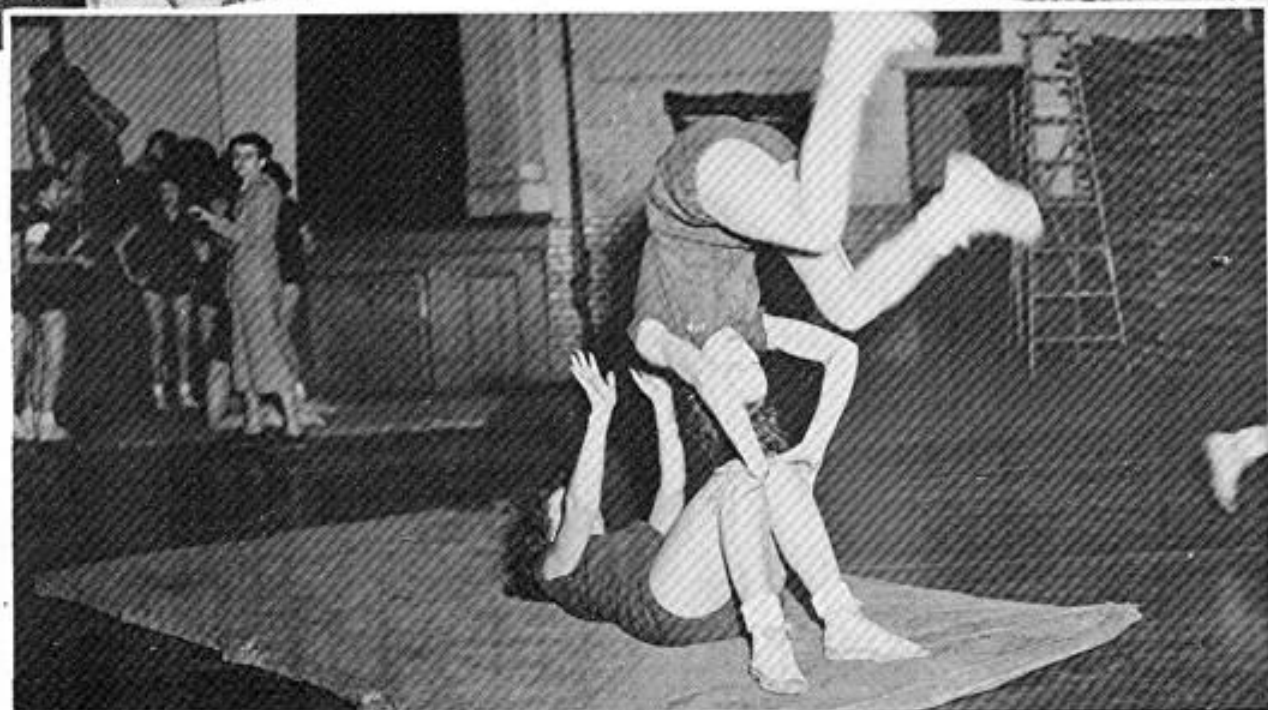
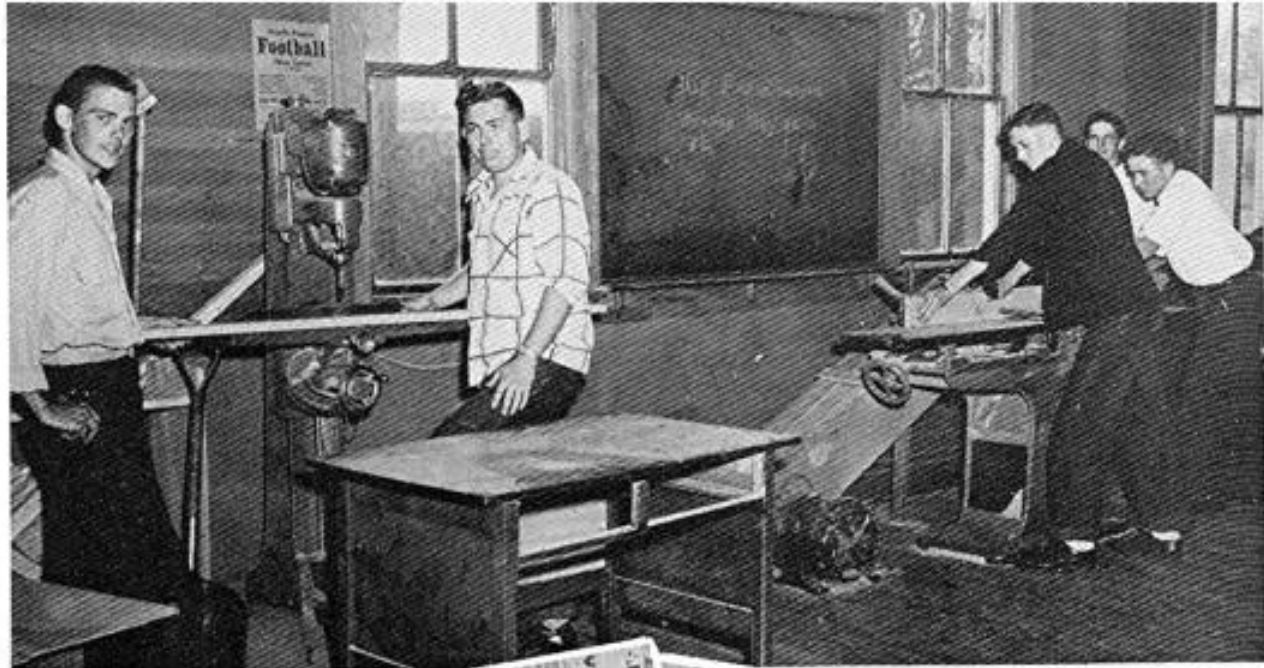



GREENBRIER
BEAUTY SHOPPE

Mrs. E.C. Simpson, Prop.

J. & J. SUPER MARKET
Home of Choice Meats
Free Delivery
Phone 5711

E. Rainelle

W. Virginia

Congratulations Seniors

DR. C.C. JACKSON

Compliments of

EAST RAINELLE SKATING RINK

"Dink" McCall-Manager



Compliments of
PURITY BAKING COMPANY

Bread

Cakes

Thanks For Eating
TOM'S

Sandwiches - Peanuts - Candy
Roy T. Elkins, Dist. Mgr.

DON ARRAY SHOP
"Apparel With Appeal"
East Rainelle - Hinton

Compliments of
VANCE'S SERVICE STATION

THE
RAINELLE
DEPARTMENT STORE

The "One Stop" Store of Greenbrier County

"FRIGIDAIRE APPLIANCES"

MAJESTIC RANGES

YOUNGSTOWN KITCHENS

FLORSHEIM SHOES

STOKELY'S FINEST FOODS

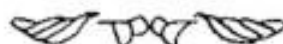
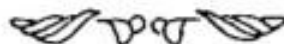

2271

WE EXTEND OUR BEST WISHES FOR LUCK AND SUCCESS
TO THE SENIORS

1952

**RAINELLE MOTOR
COMPANY**
Buick Sales & Service

Dial 4111

E. Rainelle

W. Virginia

**VALLEY BELL DAIRY CO.,
INC.**

Charleston - Beckley

Best Wishes For Success

DR. L. WILLIAMS

**REX S. ALDER FURNITURE
COMPANY**

Dial 2061

E. Rainelle

W. Virginia

**RAINELLE GROCERY
COMPANY**

Fresh Fruits and Vegetables
Wholesale Groceries
Conquest Foods

Phone 3291

Rainelle

W. Virginia

Compliments of

DENTON M. HAROLD
and
L. G. BALFOUR CO.

Compliments of

GORDON'S FOOD, INC.

Our Congratulations
and Best Wishes

HUNDLEY'S



**BOLEY CHEVROLET
COMPANY**

Chevrolet and Oldsmobile

Sales and Service

Phone 3301

E. Rainelle

W. Virginia

"Good Luck"

**RAINELLE MAYTAG
COMPANY**

SALES AND SERVICE

Best Wishes Seniors
**HAYNES RADIO
AND REFRIGERATION SERVICE**
E. Rainelle W. Virginia

Compliments of
RAINELLE GRILL
Sandwiches - Milk Shakes
Sundaes

EAST RAINELLE FINANCE CO.

"Best of Luck Seniors"

BOND'S SHOE SHOP

Fix Your Old Ones -

Sell You New Ones

Congratulations
and
Best Wishes
From The

**ALPINE AND TRAIL
THEATRES**

MOVIE TIME U.S.A.
Dial 4641

E. Rainelle

W. Virginia

Compliments of

GRAY'S SERVICE STATION

E. Rainelle

W. Virginia

Class of 1952

We Extend Our Heartiest Congratulations and Wishes for Each of You
Many Years of Happiness and Success

LOYAL ORDER OF MOOSE

Rainelle Lodge No. 1647

PIONEER SERVICE STATION
And
LUNCH ROOM
Rainelle W. Virginia

DeLUXE CLEANERS COMPANY
"For the Best Cleaning"
Dial 4761
E. Rainelle W. Virginia

TERMINAL HOTEL AND RESTAURANT CO.
Our Specialty - Steaks
O.R. Smith and George F. Smith
Rainelle W. Virginia

Best Wishes For Success
THE BANK OF QUINWOOD
member
Federal Reserve System
Federal Deposit Insurance Corp.
E. Rainelle W. Virginia

THE BANK OF RAINELLE
Rainelle W. Virginia

PRITCHARD JEWELERS
Fostoria Dealer
E. Rainelle W. Virginia

For Fine Furniture
see
DICKINSON BROS.
Phone 3371
E. Rainelle W. Virginia

Congratulations
W.B. DAVIS, M.D.
Rainelle W. Virginia

Bon Voyage, Seniors--

WALLACE AND WALLACE

FUNERAL DIRECTORS

Phone 3511

E. Rainelle

W. Virginia

Best Wishes
From

PRICE & McKNIGHT MARKET
Dial 81441

E. Rainelle W. Virginia

GENE'S SUPER MARKET
Food Market
Farm Supplies

Dial 5401

Compliments of

**THE BARGAIN CENTER
AND BABY SHOP**

E. Rainelle W. Virginia

THE PEOPLE'S STORE
"Outfitters for the Entire Family"

E. Rainelle W. Virginia

Congratulations Seniors
G.C. MURPHY COMPANY

Dial 2361

Congratulations Class of 1952

EAST END PHARMACY

THE REXALL STORE

Dial 5511

E. Rainelle W. Virginia

LOLETA'S BEAUTY SHOP
Complete Line of Cosmetics

Phone 4822

Good
Luck

Best
Wishes

Nickell

FUNERAL HOME

Lady Attendant

Dial 2351

MOSRIE'S FASHION SHOP
Correct Apparel For Women

E. Rainelle W. Virginia

Compliments of

HAYNES MUSIC COMPANY

"To Serve You Better"

**BIGGS JOHNSTON
WITHROW**

COMMERCIAL PRINTING

Phone 7362

Beckley

W. Virginia

Compliments of

R. D. NEFF

"Fresh Fruits and Vegetables"

Congratulations Seniors

DR. L. C. HOBLITZELL

Optometric Eye Specialist

Compliments of

HEFNER'S BARBER SHOP

CHARLIE'S SHOE SHOP
First-Class Workmanship
Old Bank Bldg.

E. Rainelle W. Virginia

J. S. TINCHER & SON

Jewelry Store

Diamonds - Watches

East Rainelle W. Virginia

Compliments of

**R. H. BOWMAN
DISTRIBUTING COMPANY**

MICK-MACK'S FLOWERS

And Gift Shoppe

Phone 81761

East Rainelle W. Virginia

Petroleum Products
Tires - Tubes
Batteries - Accessories

Congratulations and Best Wishes

To The Seniors of 1952

MOSSER'S DRUG STORE

Phone 4281

East Rainelle W. Virginia

Congratulations

Class of '52

EAST RAINELLE CLINIC

C. E. Baily - Technician

Congratulations, Seniors

THE MEN'S SHOP

Dial 6651

East Rainelle W. Virginia

JARRETT-DECKER
INSURANCE

Dial 5271

Rainelle W. Virginia

MACK'S
Plumbing and Heating

Phone 3162

Congratulations To The
Senior Class of 1952

**EAST RAINELLE
JEWELERS**