

**T
H
E
'
5
3
R
A
N
G
E
R**

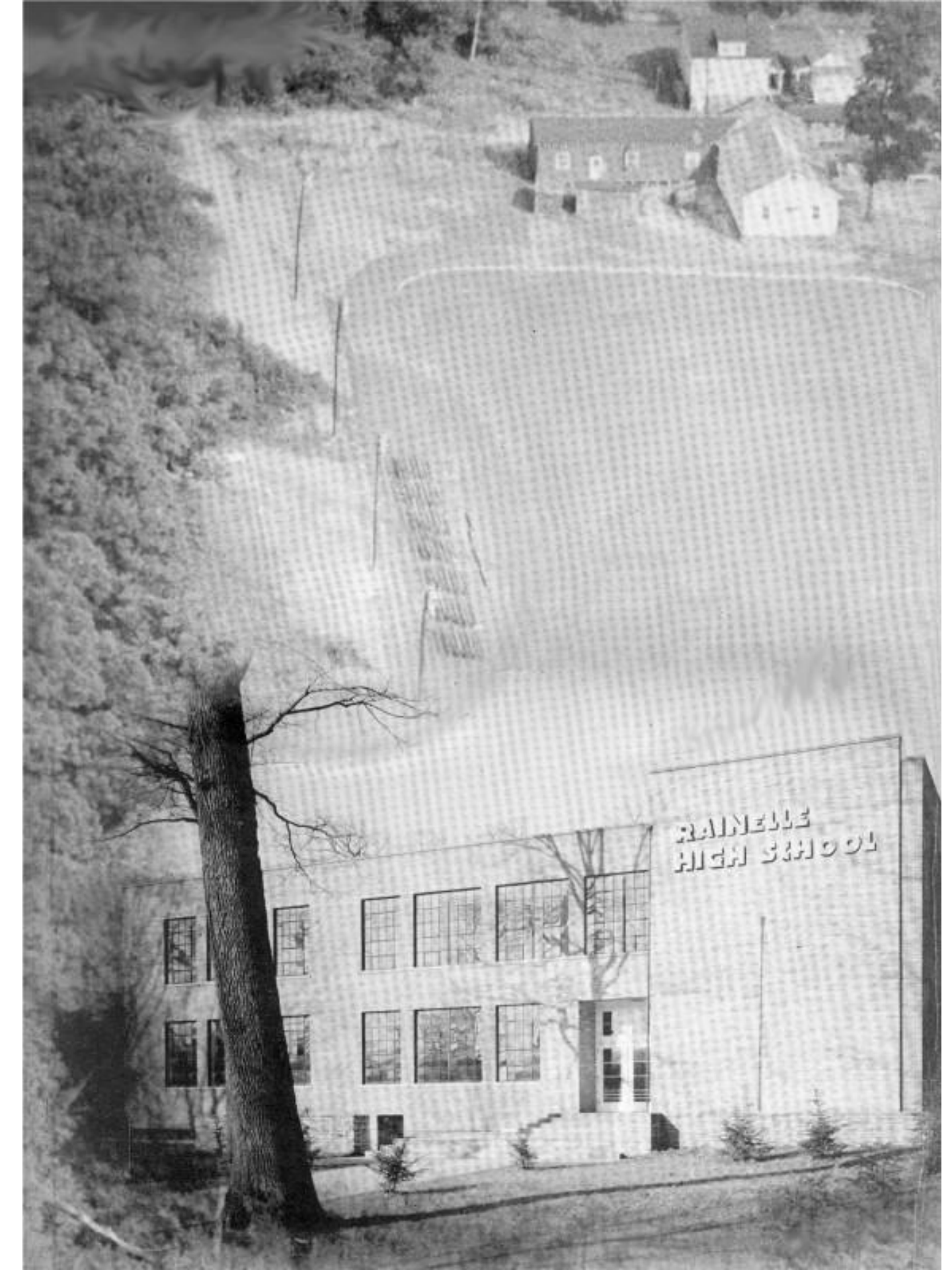





RAINELE
HIGH SCHOOL

A black and white photograph of Rainelle High School at night. The building is constructed of brick and features large, multi-paned windows on the left side. The entrance is visible at the bottom left, with a small porch area. The school's name, "RAINELE HIGH SCHOOL", is prominently displayed in large, raised letters on the brick wall. A tall, thin light pole stands in front of the building. The overall scene is dark, with light coming from the windows and the entrance.

RAINELE
HIGH SCHOOL

The 1953 Ranger



Dedication

Dedicated: To our parents, who have lovingly guided us through our school years. As on the first day of school they helped us up those many steps, so have they helped us up the steps of our entire school career. In the beginning only fear of this big world of which we had now become an active part reigned over us. Then, as we grew used to this new experience, our problems began to grow also; and we looked to our parents for guidance. Since they were always eager to help us, we placed much of our confidence in them. Their unending devotion and concern for us have given them a place in our hearts which can never be filled by anyone else. Therefore, because they have meant so much to us during the early years of our lives, we are dedicating this, our 1953 RANGER, to our parents, hoping that it will help repay them for the time they have sacrificed and the love they have given us.



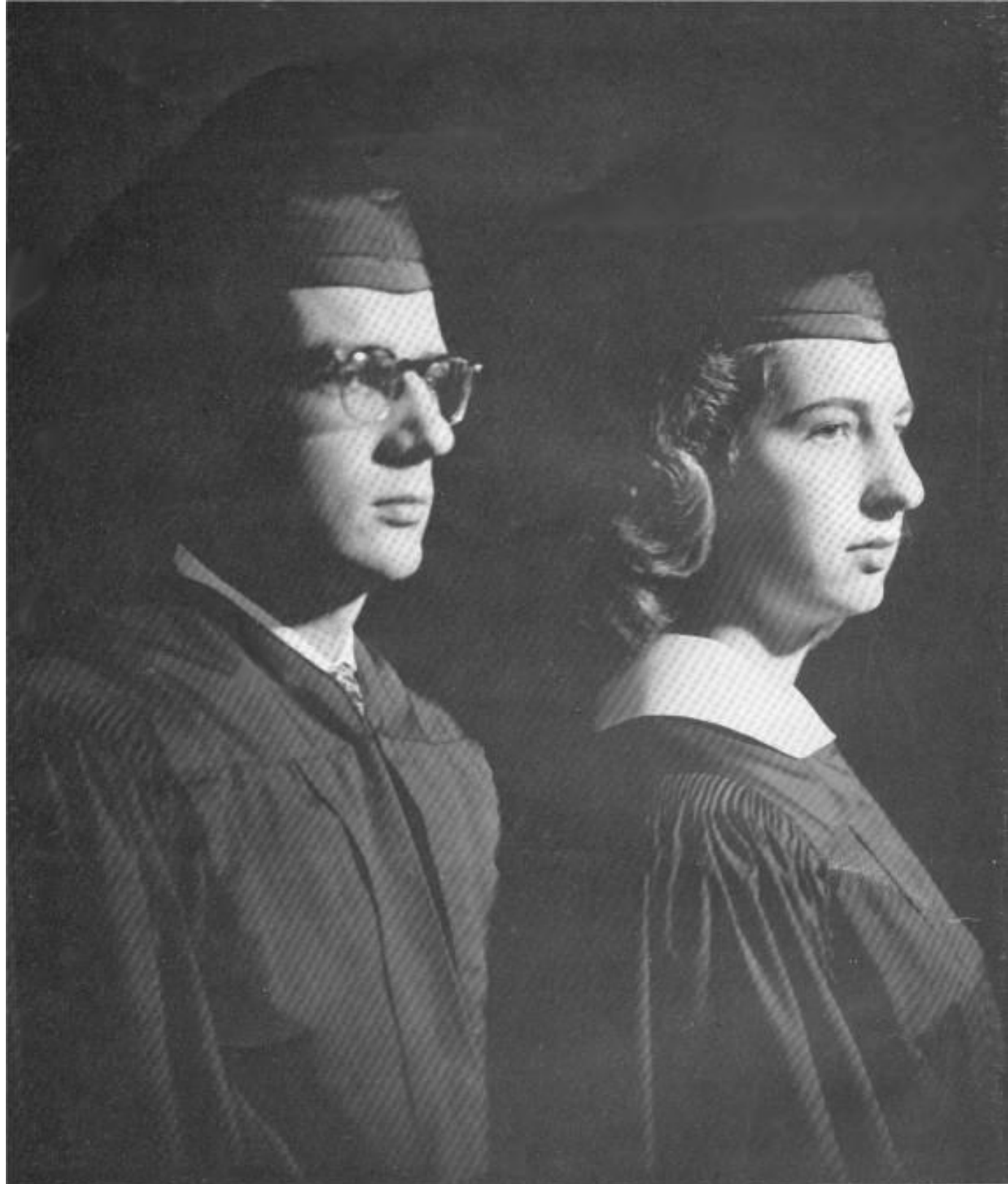

Published By
The Journalism Club
Of
RAINELLE HIGH SCHOOL

EDITOR-IN-CHIEF - TRUDY ROSEWELL
ASSISTANT EDITOR - CARL JACKSON



ROY COFFMAN

Principal

Deeply admired and respected by everyone is our own principal, Mr. Roy Coffman, the man on whose shoulders the welfare of the students and the management of the school rests. His personal interest in school affairs has given him a prominent place with the students of R.H.S. His constant devotion and concern, his thoughtful supervision and direction and his unending service to all have helped to make our final school years the very best.

STUDENTS GAIN EXPERIENCE THROUGH SERVICE



Looking up schedules, taking phone calls, helping with the filing, delivering messages to the students and just doing any task they can to help you- are some of the most familiar duties known to Lillian Gillespie, Ruby Corron, Billy Lepley, Mary Lou Thompson, Betty Wilt, Madeline Loudermilk, and Diane Johnson of the office staff.

Faculty



DORIS MORGAN, A. B.
Shorthand, Bookkeeping, and Typing



PHYLLIS HALSEY, B. S.
Music



WILLIAM BRYANT, B. S.
Civics, History and Physical Education



PAUL MILLER, B. S.
Coach, Mathematics and Geography



HELEN GREEN, A. B.
English and Librarian



WOODROW BOWER, B.S.
Government and Mathematics



SARA CLIFFORD, A.B.
English



GRACE B. TOWNLEY, A.B.
Latin and English



CARL SHAWVER, T.I.
Shop



GEORGE TAYLOR, B.M.
Geography and Band



JAYNE WICKLINE, A.B.
Chemistry, Science, and History



JAMES BROWN, B.S.
Biology, Physical Education, and Science



KATHERINE KING, A.B.
Physical Education and Civics



LEONE HOLSBERY, A.B.
Public Speaking and English



DAVID McCLUNG, A.B.
Mathematics, History, and Drivers' Education



HOWARD HOLCOMB, B.S.; M.A.
Geometry, Algebra, and Mathematics



MILDRED CAMPBELL, B.S.
Home Economics

The Ranger Staff



These hard working editors, Judy Wills, Feature Editor; Trudy Rosewell, Editor-in-Chief; Carl Jackson, Associate Editor; and L. B. Adkins, Sports Editor, confer with their advisor, Miss Sara Clifford.

Busy with the important job of identification are Gary Carr, Billy Lepley, Sports; Joyce Hurrah, Advertising Manager; Mickey Wilt, Business Manager; and Peggy Crusse, Class Editor.



Checking the layouts are Shirley Bobbitt, Assistant Advertising Editor; Paul Skidmore, Sports; Goldie Moten and Jackie Gladwell, Class Editors; and Margaret Shuck, Senior Class Editor.





The Big Four of the Senior Class is composed of Denny Hylton, president; Betty Wilt, vice president; Judy Wills, secretary; and Joanne Shafer, treasurer.

Miss Green's personal interest in all class affairs, her friendly advice and Cheery smile are characteristics known to all seniors. With ability and understanding she capably guided the class through their last year at R. H. S. to that final step--- graduation.





L. B. ADKINS
"He loveth pleasure."



SHIRLEY BOBBITT
"She's peppy, nice, and sweet."



LESTER BOND
"Much study is tiresome for the brain."



SHIRLEY BOTTOMLY
"Full of mischief, fun, and laughter."



W. F. BOWER
"Happiness is a form of courage."



DENNIS BOYD
"Friendliness is the foundation for friendship."

BETTY JO CALLISON
"Beauty is power, a smile is its sword."

GARY CARR
"Sports loving and fun-loving rolled into one."

BILL CARTER
"His impish grin betrays his mischievous ways."

PATRICIA CHAPMAN
"Patty"
"Silence never betrays you."





*Hope you like
Dwelling
Good luck
Ruby*

DERRELL COLE
"Men of few words are best men."



*Letter
Ruby
Ruby
Ruby
H*

RUBY CORRON
"Sweet her manner, and quiet her way."



*Leads
to
H*

PATRICIA CRUSSE
"Patsy"
"Worry and I are strangers."



BARBARA CRUSSE
"Peggy"
"Her merry spirits are catching."



*Best of luck
in winning
Miss B.B. Diehl*

BILLY DIEHL
"He looks the whole world in the face."



Best of luck to a good friend

CURTIS FLESHMAN
"The path of music is a path to success."

HELEN GENTRY
"The quiet mind is richer than the crown"

*Best of luck
to you and your
Helen*



FRED GILKESON
"A wise man knows every thing, a friendly one, every body."



LILLIAN GILLESPIE
"A smile for everyone and seldom blue"

*Best
friend
H
Lillian
H*



MELVIN GODDARD
"He gains his reward by honest means."



*Best of luck
Melvin*



JACQUELINE GLADWELL
"Jackie"
"Her greatest sin is a happy grin."

PEGGY GUTSHALL
"Peg"
"The best things come in small packages."

JOYCE HARRAH
"She smiles and every heart is glad."

GEORGE HAYNES
"He has a good word for everyone."



DENNY HYLTON
"Destined for Success."



*Best Wishes
"Doc"*



CARL JACKSON
"Doc"
"He always achieves what he sets out to do."

EUGENE JOHNSON
"Jimmy"
"Much study is wearisome to the flesh."

JOHN JOHNSON
"The world's great men have not always been scholars."

DIANE JOHNSON
"Di"
"Jolly and happy everyday"

MARY ANN LANCE
"Her quietness is a wonderful thing."



*Best Wishes
a friend Diane*

*Best Wishes
Mary Ann*



*Good Luck
Barb
44*

BARBARA LEPLER
"Of music and life she
can never have her
fill."



*The best of wishes
in your future years
Mary*

MARY ELEANOR LEPLER
"That which is good is al-
ways beautiful."



BILLY LEPLEY
"Strawberry"

"The word impossible is
not in his dictionary."



Best Luck Irene

IRENE LOUDERMILK
"Silence is more golden
than a song."



MADALINE LOUDERMILK
"She aims high and always
hits her mark."



OLIVER LYNCH
"Happy am I, and free from
care."

FRELIN MARTIN
"He is always winding
up the watch of his wit,
by and by it will strike."

LORENA MARTIN
"She walks in beauty like the
night,"

*Good Luck
Lorena*

*Patricia
Ann*
PATRICIA McINTIRE
"Patty"
"Her heart is like the
moon, there's a man in it."

*A friend in need is
friend indeed*
Joan McQuain
*is my friend
The little
Mary Ellen*

JOAN McQUAIN
"A friend in need is
friend indeed"





*all the luck
in the world
Donte*

*all the
luck I can
afford to a
sweet person
Galdia*



GOLDIA MOTEN
"Liz"

"A smiling girl with personality to boot."



*Best of luck
to a nice girl
Pat*

DOROTHY OSBORNE
"Her quietness only contributes to her charm."



*Loads of luck
to you and
Connors
Beulah*

BEULAH PACK
"A pleasant girl with a tune on her lips."

*Best of luck
Fred Pack Jr.*



FREDDIE PACK, JR.
"A striking figure in any crowd."



MARY PLUM
"She might be shy, but she never sighs."

*Best youngster
to you and yours
Muriel*

ANNA MAE REXRODE
"She never says a word, but she's thinking just the same."

MONTIE RICHMOND
"As she thinks in her heart so is she."

NOAH RICKMAN
"If silence were golden, he would be rich."

MARLENE ROSEWELL
"Trudy"
"Behind her smile is a pleasing personality."



*Best Wishes
Anna Mae*

*Loads of luck and
happiness to a very
sweet girl and a good
pal,
Montie*





GAIL SANFORD
"Pleasant but shy."

MARILYN SANFORD
"Always alert for fun and laughter."

ESTAL SEVY
"He gains his reward by honest means."

KELLUM SEVY
"Speech is great, but silence is greater."

Remember our good times in the library together.



JOANNE SHAFER
"Sweet in manner, with the ability to succeed."



MARGARET ANN SHUCK
"Maggie"
"Laugh, and the world laughs with you, cry, and you cry alone."

DAVID SIMPSON
"Babe"
"And why should life all labor be?"

PAUL SKIDMORE
"Skid"
"Act well your part, there in all the honor lies."

DONALD SMITH
"Smitty"
"His friendly manner toward all will never be forgotten."

FERN SMITH
"With her gentle thoughts silence is her greatest art of conversation."



Let's have fun



Arnold Spitzer
Who will ever forget his witty ways and friendly acts.

ARNOLD SPITZER

"Who will ever forget his witty ways and friendly acts."

RICHARD SPITZER

"Icher"

"One small, strong man stands high above the noisy tall."

JEAN TAYLOR

"A pleasant smile is worth a million dollars and doesn't cost a cent."

MARY LOU THOMPSON

"Silence is more eloquent than words."

So a cute little girl who beat everything else.



ELDA UTTERBACK

"A tender smile our sorrow's only balm."



CHARLES WHITE

"Charley"

"His endearing quality is his dry wit."

JULIA ANNE WILLS

"Judy"

"You get a thorn with every rose, but aren't the roses sweet?"

BETTY WILT

"Mickey"

"Steady of purpose, to her aim ever true."

NINA SUE WOOLRIDGE

"She looks down to blush, and she looks up to sigh."

JOANNA WYATT

"Silence makes great minds."



Best of luck to you and yours.

Lots of love to you and your family.
Love, Mickey

Just with you and your family.
Love, Joanna

Who's Who



Quiz Kids, Elda Utterback and Denny Hylton, were elected "Most Likely to Succeed."



Sweets for the sweet go to "Jackie" Gladwell and Billy Lepley as the "Friendliest."



You have only to meet "Mickey" Wilt and Curtis Fleshman to know why they were voted the seniors with the "Best Personality."



Just a glance will tell you why Peggy Gutshall and W. F. Bower were voted the "Cutest" of the Senior Class.



Looking for more laurels are "Most Athletic" Goldia Moten and Paul Skidmore.



Surely Mary Lepley and Donald Smith don't need tips from T. V. since they were voted the "Ones I'd Like to Date."

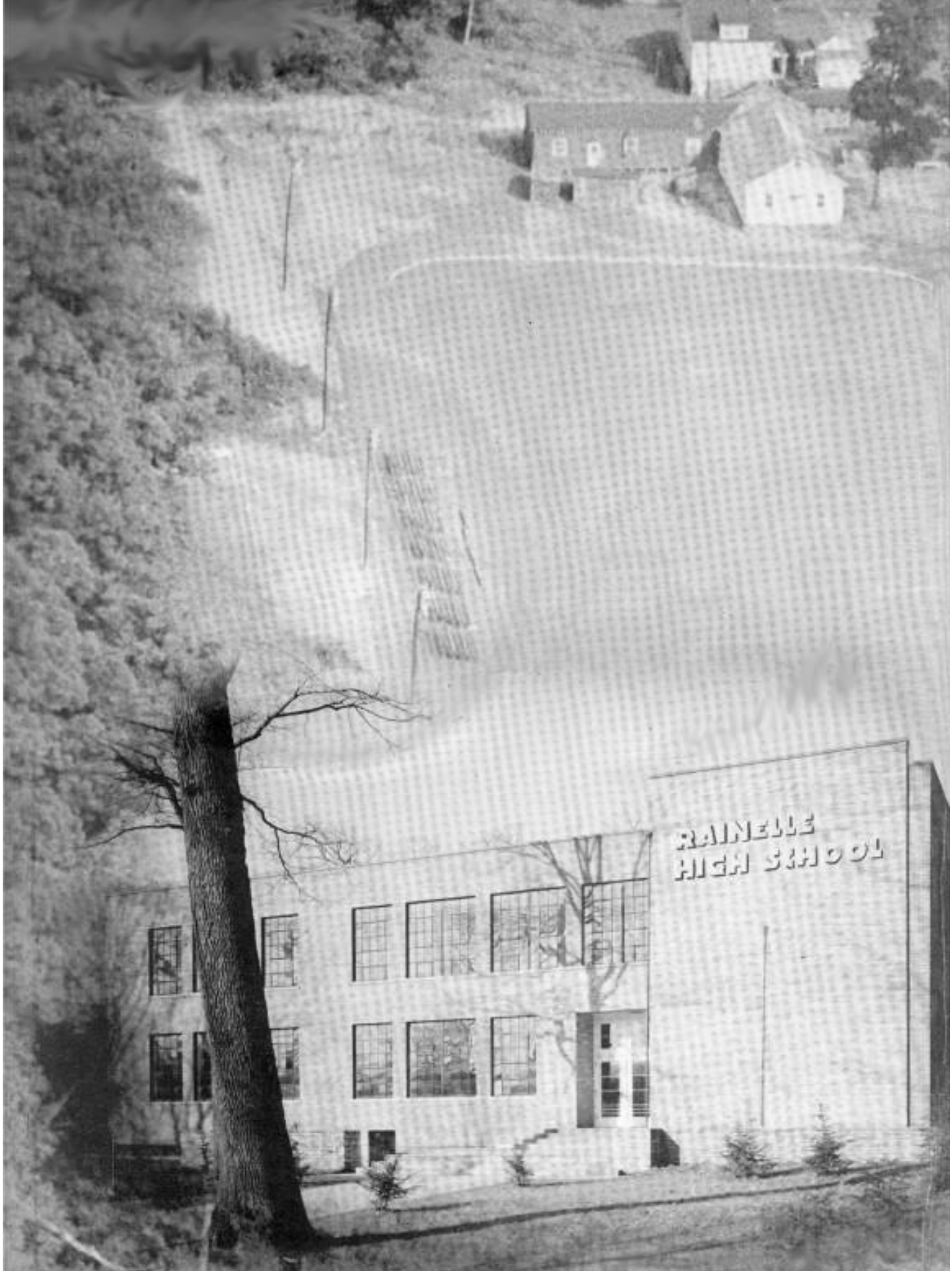

RAINELLE
HIGH SCHOOL

Who's Who



Is this the technique that won for Margaret Ann Shuck and Gary Carr the title, "Biggest Flirts?"



Flashing smiles that won for them the title of "Most Popular" are Mary Lepley and Paul Skidmore.



Looking as intelligent as possible under the circumstances are the "Wittiest" seniors, "Patsy" Crusse and David Simpson.



Winning top honors in all fields, "Mickey" Wilt and Billy Lepley were voted "Best All Around."



Too shy to tell why are Patty Chapman and Noah Rickman, the "Most Bashful" seniors.



If actions speak louder than words it is no wonder that Mary Lou Thompson and Denny Hylton were voted "Most Courteous."





"Once Upon A Time"



Arnold - Richard



Joyce



Betty - Lillian



Nina Sue



Anna Mae



Helen



Mary Lou



Marilyn



Joanne



Jean



Margaret Ann



Mary Ann



Jackie



Judy



Freddie



Curtis



Ruby



Peggy



Fern



Carl



Diane



"Peg" - "Pat"



Joan



Shirley



Goldia



"Patty"



"Mickey"



Joanne



W.F.

Juniors



Leading the Junior Class this year are officers, Wayne Bottomly, president; Bob Houchins, vice president; Shelby Carr, secretary; Janet Johnson, treasurer.



Directing the ambitious Juniors were Miss Morgan and Mr. Bower, who have shown qualities of understanding, ability, and patience. Under their helpful guidance the Juniors prepared to step into the role which they will play next year as the most important class of all.



T. B. Adkins
Barbara Bennett



Betty Boggs
Randolph Bottomly
Wayne Bottomly
George Brooks



Karen Carr
Shelby Carr
Shirley Carr
Frank Corron

Douglas Crawford
 Bob Crookshanks
 Valera Dotson
 Lou Vonne Durham



Gail Egnor
 Martha Forren
 Curtis Fleshman
 Virginia Fleshman



Lowell Frashure
 Vila Gilbert
 Lawrence Gilkeson
 Sue Harmon



Buddy Hearn
 Jim Hobbs
 Phyllis Hoggsett
 Bob Houchins



Janet Johnson
 Jean Johnson
 June Jones
 Verla Lively



Marlene McCall
 Emma McIntire
 George McIntire
 Derald Nolen



Charles Osborne
Shelby Osborne
Lewis Powers
Doraline Quick



Virginia Rexrode
John Rickman
Mescal Rickman
Carol Lee Ross

Melvin Sanford
Alvena Sevy
Kyle Shumaker
Virginia Simms



Mildred Skidmore
Jackie Slaven
Joan Smith
Barbara Taylor



Marie Tignor
Alva Utterback
Ralph Waugh
Joy Williams



James Wiseman
Betty Carol Womack
Dwayne Woolard
Venora Young





Class Officers



Tenth Grade: Freddie Bower, vice president; Ruth Gray, president; Paul Wallace, secretary and treasurer.



Ninth Grade: Jerry Fleshman, president; Alice Gearhart, vice president; Jimmy Wallace, secretary and treasurer.



Eighth Grade: Jimmy Sanford, president; Paula Scott, secretary and treasurer; Mickey Eggleston, vice president.



Seventh Grade: Ray K. Boley, secretary and treasurer; Denny Bostic, vice president; Jimmy Bennet, president.

Sophomores

Directing the sophomores as they advanced from junior high to high school were Miss Clifford and Mr. Holcomb. Both have been essential and capable advisors for the class.

Gordon Alls
Nancy Barker
Peggy Barnhart
Beatrice Bobbitt
Robert Boley

Freddie Bowers
Vonna Boyd
Mabel Brown
Willie Brown
Betty Buchanan

Johnny Buckland
Kieffer Campbell
Nancy Campbell
Donna Carr
Barbara Casto

Tom Cavendish
Juanita Childonia
Harold Cochran
Barbara Corron
Joanne Craft

Donald Crookshanks
Jerry Crotty
Bobby Crusse
Betty Dixon
Garnet Gearhart



Shirley Gilbert
 Melanie Gladwell
 Wanda Goddard
 Ellen Gray
 Larry Hamilton



Meredith Hanns
 Connie Houchins
 John J. Johnson
 Ralph Judy
 Lake Lambert



Lucille Lefler
 Velma Lively
 Sue Lynch
 Margaret Micozzie
 Patty Miller



Billy Myers
 Annabelle Pack
 Shirley Pack
 Janet Perry
 Elbert Pitsenbarger



Gladys Plum
 Gary Ray
 Shirley Richmond
 Joan Rosewell
 Mary Sanders



Frances Sanford
 Carol Short
 Donald Smith
 Kenneth Smith
 Elaine Thomas

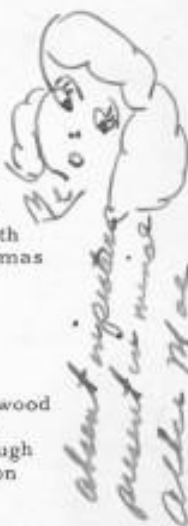

Darrell Tyler
 Charles Underwood
 Paul Wallace
 Richard Waugh
 June Wilson

Ninth

Guiding and assisting the members of the Ninth Grade was a pleasure to Mrs. Leo Holsberry and Mr. David McClung. Their friendly advice and guidance has helped the class over many rough spots.



Alice Alley
Ernest Backus
Merlene Bell
Margaret Black
Margaret Boley

James Bottomly
Kipton Bottomly
Jean Brackman
Ronnie Burdiss
Lynn Callison

Laird Campbell
Helen Carr
Eugene Carr
Dolores Cole
Yvonne Collison

Leslie Dillon
Alice Dixon
Carl Dixon
Geraldine Dodd
Flora Doster

Earl Edds
Lewis Egnor
Patsy Fink
Betty Fleshman
Jerry Fleshman



Grade

Bucky Forbes
Loretta Gabbert
Alice Gearhart
Georgia Goad
Shirley Hager
Darrel Hanna

Frankie Hanson
Buddy Harmon
Donald Holliday
Priscillia Hughart
Joe Jarrett
Harold Johnson

Kay Judy
Melba Loudermilk
Jean Ann Marrs
Charles McClung
Patricia McQuain
Patrick McQuain



Margaret Meadows
Milton Morrison
Buster Neff
Nancy Parker
Janet Persinger
Gerald Posten

Lee Jack Powers
Faye Puffenbarger
Ester Ramsey
Gayle Rickman
Helen Ripley
Carl Sanford

Mazie Sanford
Wilma Sanford
Glenn Shaffer
Calvin Simmons
O. R. Smith
Kitty Staley

Harry Tallman
James Tallman
Evelyn Utterback
Tillie Vestal
Bobby Vipperman
James Wallace

Lewis Wallace
Donald Welch
Jimmy Wilt
James Withrow
Carol Wyatt
Joe Joe Yeargo
Bobby Young

Eighth Grade

Patience and understanding has helped Mrs. King and Mr. Brown deal with the problems of the eighth grade. Because of their ever-willing help and guidance this has been a happy year for these underclassmen.

Cecil Adkins
Delphine Alls
Joanne Ames
Roy Beckner

Carol Boley
Richard Bottomly
Barbara Brooks
Wilma Brown
Robert Callison
Janet Campbell

Phyllis Campbell
Carol Carr
Ray Gene Carr
Gary Crane
Margaret Corron
Yvonite Crane

Janet Crawford
Juanita DePriest
Maynard Dixon
Phyllis Dotson
Mickey Eggleston
Charlotte Egnor

Gary Estep
Ronald Estep
Chan Evans
Reba Fink
Agnes Ferguson
Joe Ferguady

Patricia Flanagan
Faye Forren
Tommy Fox
Larry Frashure
Dan Furey
Lorraine Gilbert



Thelma Gilkeson
 Nyla Goddard
 George Gregg
 Drema Holfield
 Dicky Haynes
 William Hearn

J. L. Holsbery
 Margaret Hogsett
 David Hopkins
 Jean Hughart
 Carme Lee Jackson
 Leah Ray Johnson

Claude Keim
 Earl Knapp
 Jerry Manspile
 Linda McCall
 Robert McIntire
 Sandra McQuain



Almeda Meadows
 Ada Merritt
 Charles Miller
 Dolores Mitchell
 Kenneth Moody
 Gay Dean Morrison

Richard Neal
 Nancy Neff
 Carry Price
 Lester Puckett
 Edward Ratliff
 Patsy Rexrode

Gladys Richmond
 Kay Ripley
 Jimmy Sanford
 Sylvia Sanford
 Paula Scott
 Owen Sevy

Joyce Shaver
 Faye Short
 Wanda Shoemaker
 Betty Sisler
 Melvin Taylor
 Carolyn Thompson

Martha Tuck
 Auldan Tyler
 Deana Jo Vance
 Patty Walker
 Janelle Williams
 Joree Williams

Mary Withrow
 Richard Woolridge
 Jimmy Yeargo
 Myrna Zickafoose



Seventh Grade

Guiding, helping, and assisting the newest members of R. H. S. has been one of the tasks of Mrs. W. W. Wickline and Mrs. M. M. Townley. They have helped the seventh grade start out on the right foot.

Paul Adkins
Kenny Barker
Linda Barker
Nancy Barker

Eugene Bennett
Jimmy Bennett
Sandra Bennett
Gene Blair



Ray Keith Boley
Denny Bostic
David Bowen
Eddie Ray Brackman
Frances Brackman
Kenneth Brackman

Howard Bragg
Wynola Brown
Dale Callison
Teddy Campbell
Jack Corron
Randall Corron

Harry Chapman
Myrtle Cochran
Freddie Copen
Arnold Curd
Billy Dale
Joan Daniels

Faye De Priest
Frances De Priest
Velva Dixon
Coreda Eagle
Shirley Egnor
Elvin Flint

Martha Jo Gray
Melvin Goddard
Judith Gutshall
Ray Harris
Patsy Hobbs
Carolyn Holliday



Susan Hopkins
Charlotte Houchins
Howard Hylton
James Hylton
Dolores Jackson
Jackie Johnson



Nancy Judy
Tommy Kenney
Bennie Kenny
Mary Kessler
Junior Lafferty
Buford Lively



Bobby Lotts
Banner Loudermilk
Franklin Manspile
Orrin McClung
Betty McQuain
David Meadows



James Miller
Virginia Miller
Tony Morrello
Shirley Mutter
Ila Neff
Ercie North



David O'Dell
Patrica Pack
Helen Pitsenbarger
Connie Puffenbarger
Larry Puffenbarger
Suelen Ramsey



Shelby Ratliff
Norma Rose
Ernest Sanders
Marion Sanford
Marshall Sanford
Velma Sanford



Billie Shockley
Charles Simms
Frankie Simms
Donald Smith
Helen Smith
Garnet Steele



Dorma Stewart
Ostie Terry
Eugene Tignor
Connie Wallace
Paul Waugh
Donald White



Freddie Willey
Richard Wilt
Arthur Withrow
Ruth Wood
Jackie Wyatt
Janet Zickafoose
Alice Zimmerman



Our Homecoming Queen

Peggy Gutshall

Glee



Club



Betty Wilt
Librarian



Carl Jackson
President



Mrs. Phyllis Halsey
Director



Betty Carol Womack
Accompanist



Elda Utterback
Librarian

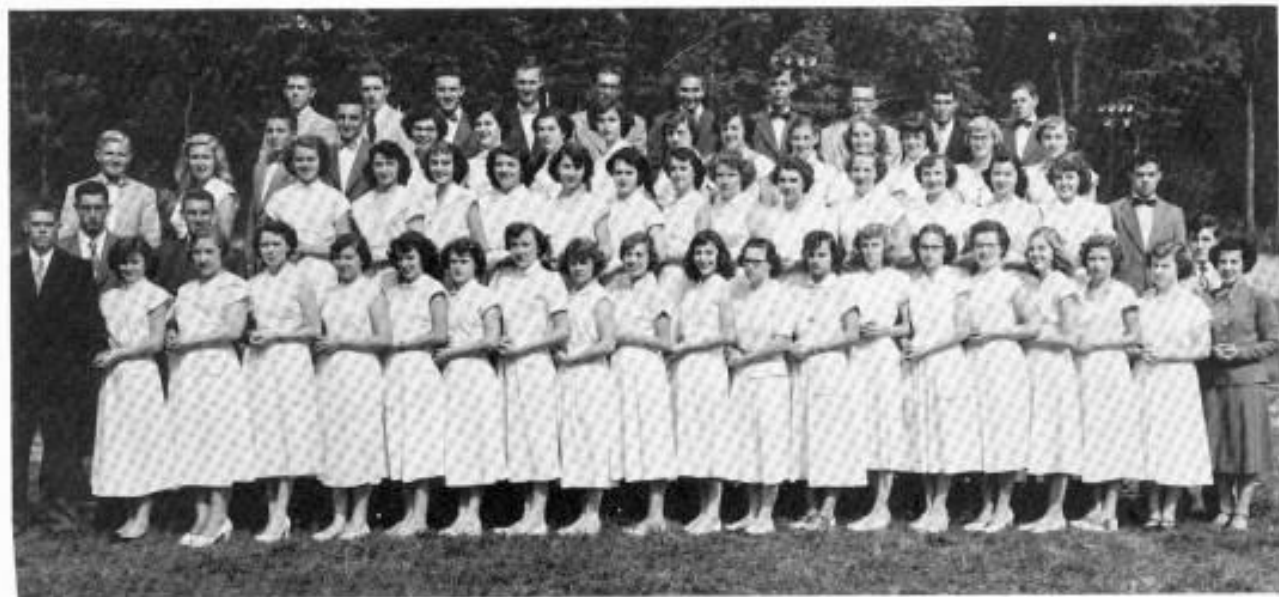

First Row: John Johnson, Fern Smith, Joanna Wyatt, Beulah Pack, Betty Wilt, Nina Sue Woolridge, Mary Plum, Jean Taylor, Montie Richmond, Mary Lepley, Margaret Shuck, Mary Lance, Vonora Young, Gail Sanford, Ruby Corron, Betty Womack, Elda Utterback, Patty McIntire, Patty Chapman, Mrs. Halsey. Second Row: Fred Gilkeson, Dennis Boyd, L. B. Adkins. Third Row: Jimmy Johnson, Lorena Martin, Lillian Gillispie, Madaline Loudermilk, Shirley Bobbitt, Joyce Harrah, Irene Loudermilk, Joanne Shafer, Dorothy Osborne, Alvena Sevy, Virginia Rexrode, Judy Wills, Goldia Moten, Diane Johnson, Betty Callison, Donte Micozzi. Fourth Row: Freddie Pack, Freddie Bower, Anna Mae Rexrode, Mary Lou Thompson, Barbara Lefler, Joan McQuain, Helen Gentry, Patsy Crusse, Shirley Bottomly, Trudy Rosewell, Peggy Crusse, Jackie Gladwell, Marilyn Sanford. Fifth Row: Gordon Alls, Gary Carr, W. F. Bower, Melvin Goddard, Arnold Spitzer, David Simpson, Lester Bond, Carl Jackson, Paul Skidmore, Noah Rickman.

National Honor Society





Gary Carr



Rainelle

Chapter



Carl Jackson



Betty Wilt



Margaret Shuck



Joyce Harrah



Trudy Rosewell



Judy Wills



Peggy Crusse



Student Council

First Row: Freddie Pack, "Trudy" Rosewell, Shirley Bobbitt, "Mickey" Wilt, Phyllis Hogsett, Donald Holiday. Second Row: Carl Jackson, Denny Hylton, Melvin Sanford, Charles Underwood, Mr. McClung-Advisor, Donald White, Robert McIntire, Fred Gilkeson.





Piracy on the High Seas is Highlight of 'H. M. S. Pinafore'



Upper Left: Bob Becket (Lester Bond) attempts to keep two of the sailors (Gordon Allis and Jimmy Johnson) from slaying the villain, Dick Desdeye (Dennis Boyd). Upper Right: Boatswain (Gary Carr) looks on with relief as Josephine (Beulah Pack) stops Ralph Rackstraw (Freddie Bower) from committing suicide after she has rejected his love. Bottom: "H. M. S. Pinafore" would not have been a success without the help of Betty Womack, pianist; Nina Sue Woolridge, Betty Wilt, Betty Callison, Goldia Moten, Peggy Gutshall, Margaret Shuck, Jean Taylor, Patty McIntire, Melvin Goddard, Arnold Spitzer, Lorena Martin, Peggy Crusse, Diane Johnson, Marilyn Sanford, Pat Crusse, Fred Gilkerson, John Johnson, L. B. Adkins, Freddie Pack, Noah Rickman and Paul Skidmore.

High School Talent Blooms in Famous Operetta



Upper Left: Little Buttercup (Barbara Lefler) gazes adoringly at Captain Corcoran (W. F. Bower) while he sighs regretfully because he cannot marry her. Upper Right: Cousin Hebe (Ruby Corron) listens with admiration as Sir Joseph Porter, K.C.B. (Donte Micozzi) tells his female relatives (Trudy Rosewell, Joan McQuain, Shirley Bobbitt and Dorothy Osborne) how he attained his high position as First Lord of the Admiralty. Bottom: Also contributing immeasurably to the success of the operetta were Lillian Gillespie, Helen Gentry, Mary Plum, Shirley Bottomly, Patty Chapman, Gail Sanford, Joanna Wyatt, Joanne Shaffer, Virginia Rexrode, Madeline Loudermilk, Elda Utterback, Mary Lou Thompson, Anna Mae Rexrode, Irene Loudermilk, Mary Lance, Mary Lepley, Monte Richmond, Jackie Gladwell, Judy Wills, Alvena Sevy, Fern Smith, Joyce Harrah.





Activities

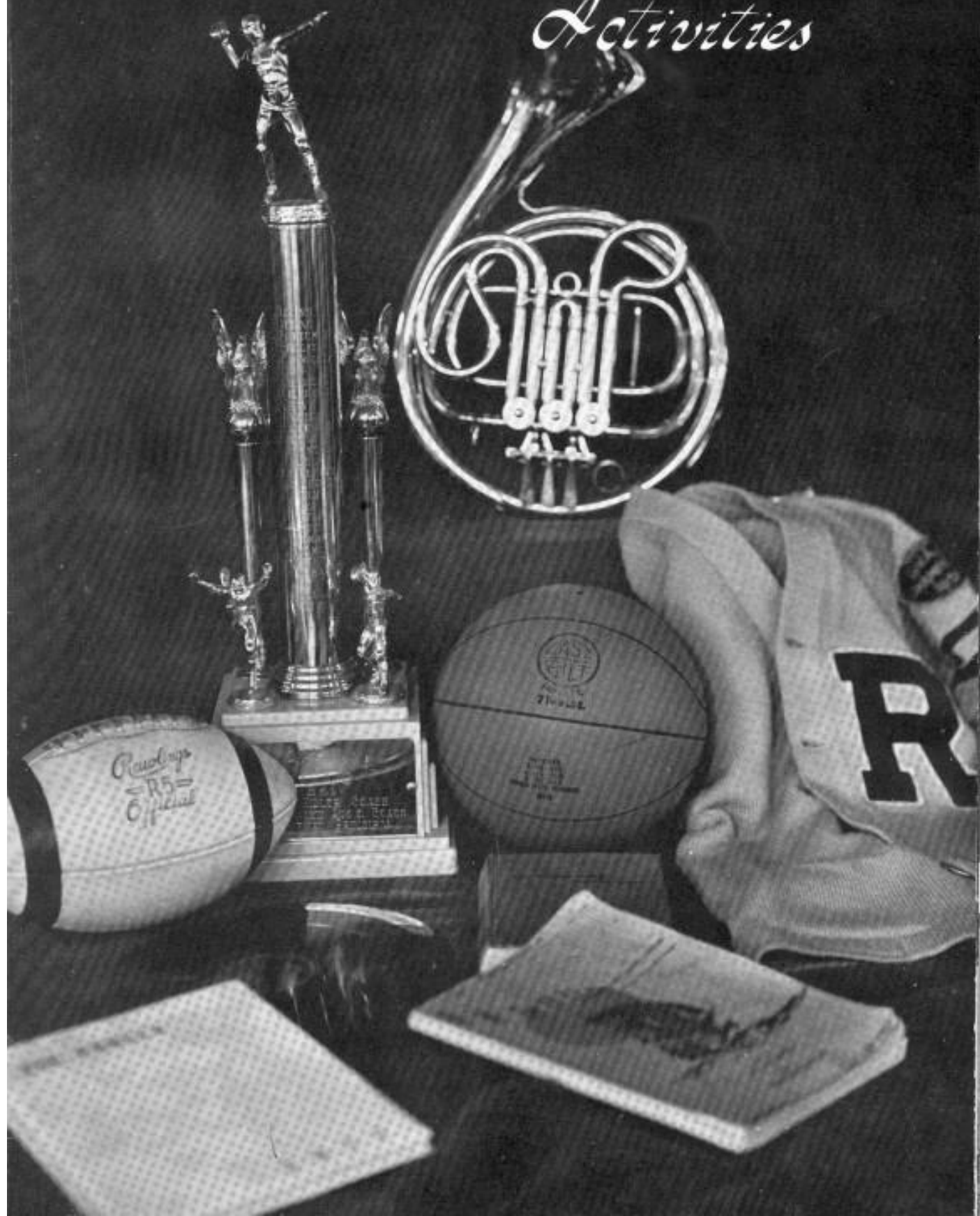



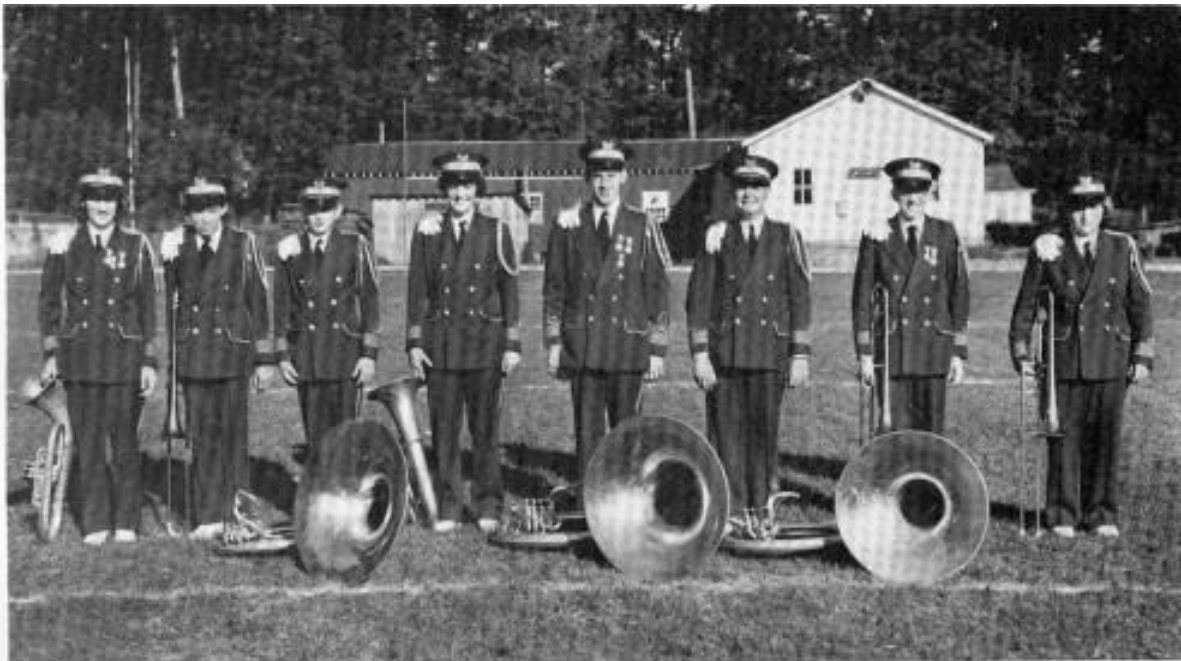

Brass

Shelby Carr, Jerry Crotty, Richard Fleshman, Peggy Crusse, Dennis Boyd, Harold Johnson, Curtis Fleshman, Shelby Osborne.



Percussion

Frankie Henson, Jackie Gladwell, Marilyn Sanford, Wayne Bottomly, Carol Wyatt, Karen Carr, Judy Wills.



Woodwinds

First Row: Jean Marrs, Paula Scott, Deana Vance, Esther Ramsey, David Hopkins, Vonna Boyd. Second Row: Alice Gearhart, Faye Puffenbarger, Frances Sanford, Garnet Gearhart, Myrna Zickafoose, Sue Harmon, Margaret Boley.



Saxaphones and Alto Horns

Betty Sisler, Elda Utterback, Nina Sue Woolridge, Buddy Hearn, Carol Boley, Thelma Gilkerson.



Betty Carol Womack



Virginia Fleshman



Janet Johnson



June Wilson



Mary Lepley



TRUDY ROSEWELL



Margaret Ann Shuck

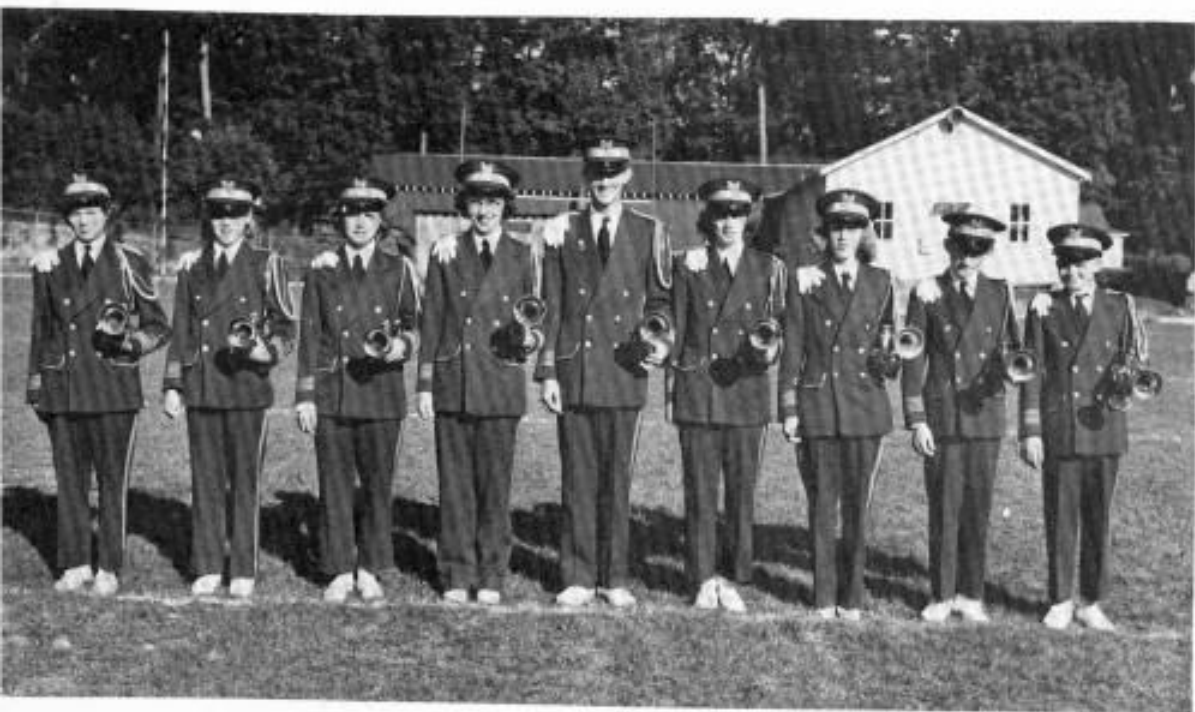

Trumpets

Peggy Gutshall, Patsy Fink, Verla Lively, Phyllis Hogsett, Douglas Crawford, Shirley Bottomly, Gail Sanford, Joe Jarrett, Ernie Backus.

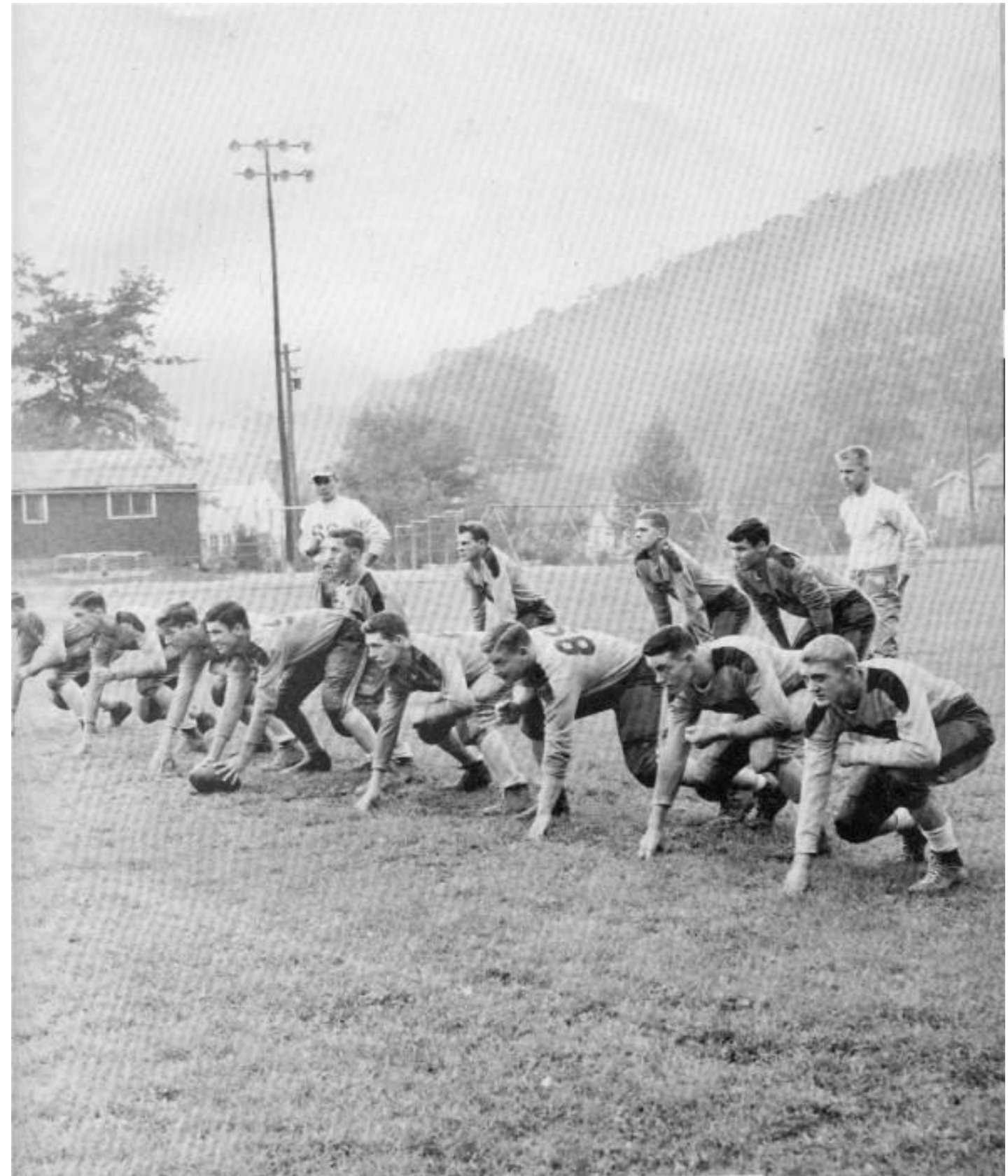

First String Squad



First Row: Billy Lepley, John Johnson, Gary Carr, Charles Underwood, Kyle Shumaker, Paul Skidmore, Donald Smith, W.F. Bower, T.B. Adkins, Bob Houchins, George Brooks, Lawrence Gilkeson. Second Row: L.B. Adkins, Freddie Bower, Melvin Sanford, Fred Gilkeson, Denny Hylton, Gene Diehl, Harold Cochran, Tommy Cavendish, Oliver Lynch, Milton Morrison, Willy Brown, Mgr. R. Spitzer. Third Row: Freddie Pack, Darrel Tyler, Jimmy Johnson, Keiffer Campbell, Paul Wallace, Billy Myers, Randolph Bottomly, George McIntire, Dwayne Woolard.



Fred Gilkeson
Tackle

*Sales of South
"Walter"*

Melvin Sanford
Tackle

George Brooks
End

W. F. Bower
End





John Johnson
Halfback



Billy Lepley
Halfback



Paul Skidmore
Halfback



Bob Houchins
Halfback



T. B. Adkins
Guard

Lawrence Gilkeson
Center

Gary Carr
Guard

Kyle Shumaker
Guard

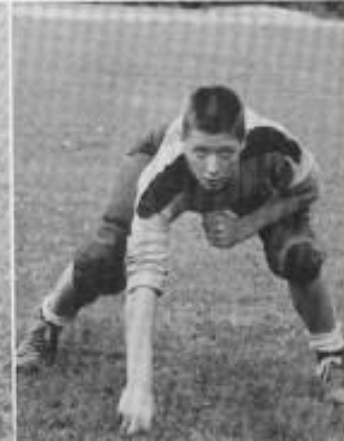



Charles Underwood
Quarterback



Denny Hylton
End



L. B. Adkins
Tackle



Donald Smith
End



President



Vice President



Secretary



Treasurer



Rangers Varsity Club

We Pull the Best When We Pull Together.



The Little Ranger



First Row: Darrell Hanna, Jimmy Yearago, Richard Neal, Pat McQuain, Jimmy Bottomly, Jimmy Wallace, Charles McClung, Kenneth Moody, Lewis Wallace. Second Row: Jimmy Sanford, Harry Tallman, Mickey Eggleston, Calvin Simmons, Joe Yearago, Carl Sanford, Jerry Fleshman, Jimmy Wilt, Glen Withrow, Donald Welch, Bobby McIntire. Third Row: Coach Jim Brown, Eugene Casto, Billy Joe Williams, Maynard Dixon, Melvin Taylor, Richard Wilt, J. L. Holsberry, Cecil Adkins, Howard Hylton, Paul Adkins, Jimmy Bennet, Jim Tallman-Manager. Absent from Picture: Harry Chapman, Gay Dean Morrison, Chan Evans, Denny Bostic, Eugene Bennett, Larry Frashure.

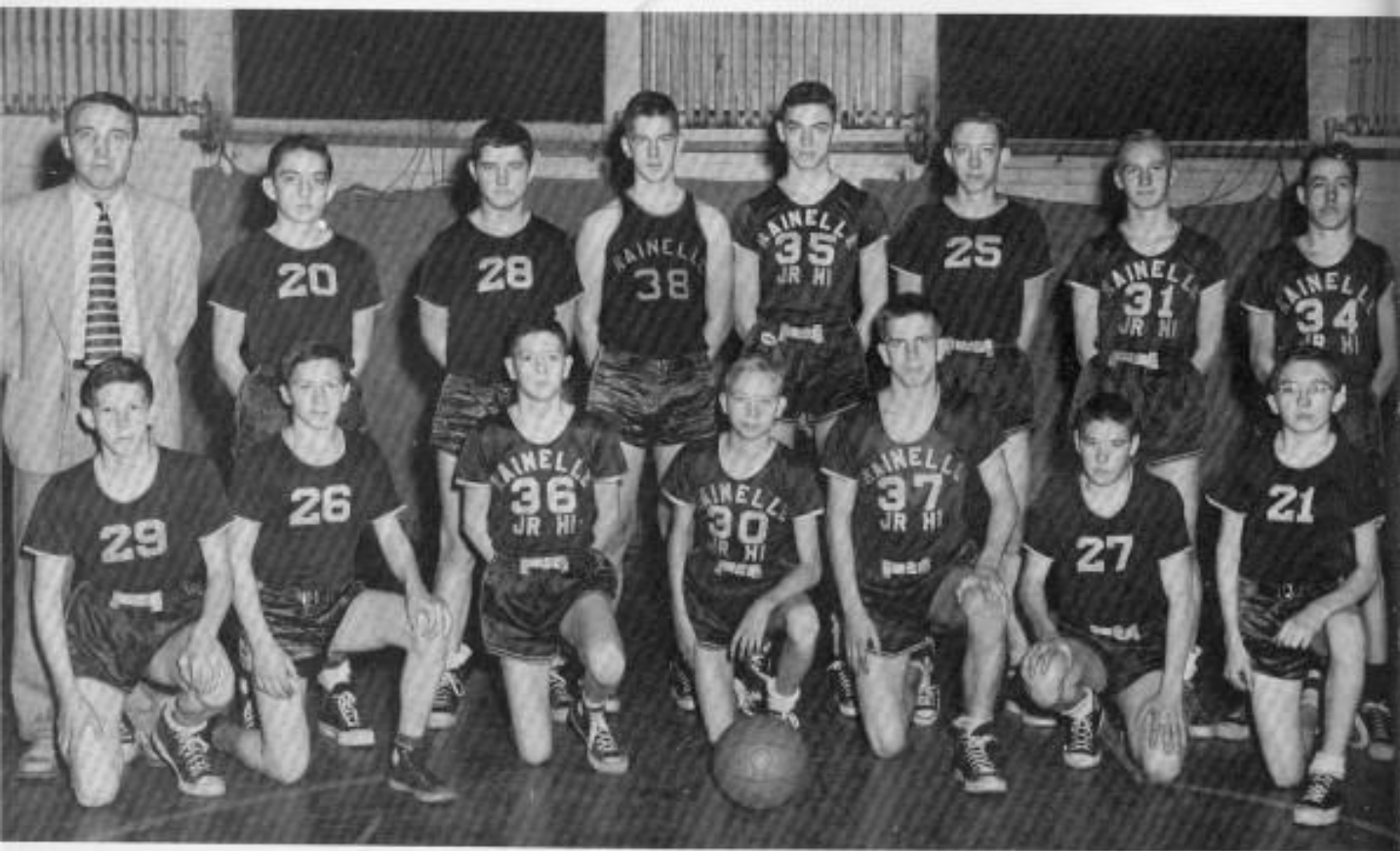

Front Row: Kipton Bottomly, Darrell Hanna, Lewis Wallace, Bucky Forbes, James Bottomly, Lee Powers, O. R. Smith. Second Row: Coach Brown, Jimmy Wallace, James Wilt, Tommy Fox, Joe Yearago, Donald Holliday, Donald Welch, and Calvin Simmons.



Dennis Boyd 21, Donald Smith 18, Paul Skidmore 22, Billy Lepley 19, John Johnson 17, Frank Corron 14, Fred Gilkeson 16, Denny Hylton 15, Gary Carr 13, George Brooks 23, W.F. Bower 20, Lawrence Gilkeson 24, Richard Spitzer, Mgr.; Coach Miller.



Lawrence Gilkeson
Center



George Brooks
Forward



Gary Carr
Guard



Paul Skidmore
Guard



Fred Gilkeson
Forward



Denny Hylton
Center



W. F. Bower
Center



Frank Corron
Guard

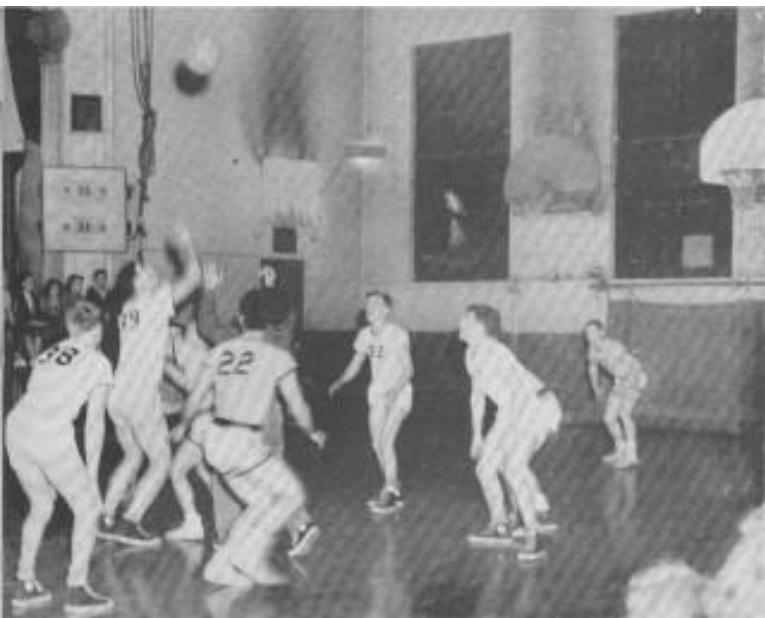

Billy Lepley
Guard



Dennis Boyd
Forward



John Johnson
Forward



Donald Smith
Guard

