

THE  
'60  
RANGER

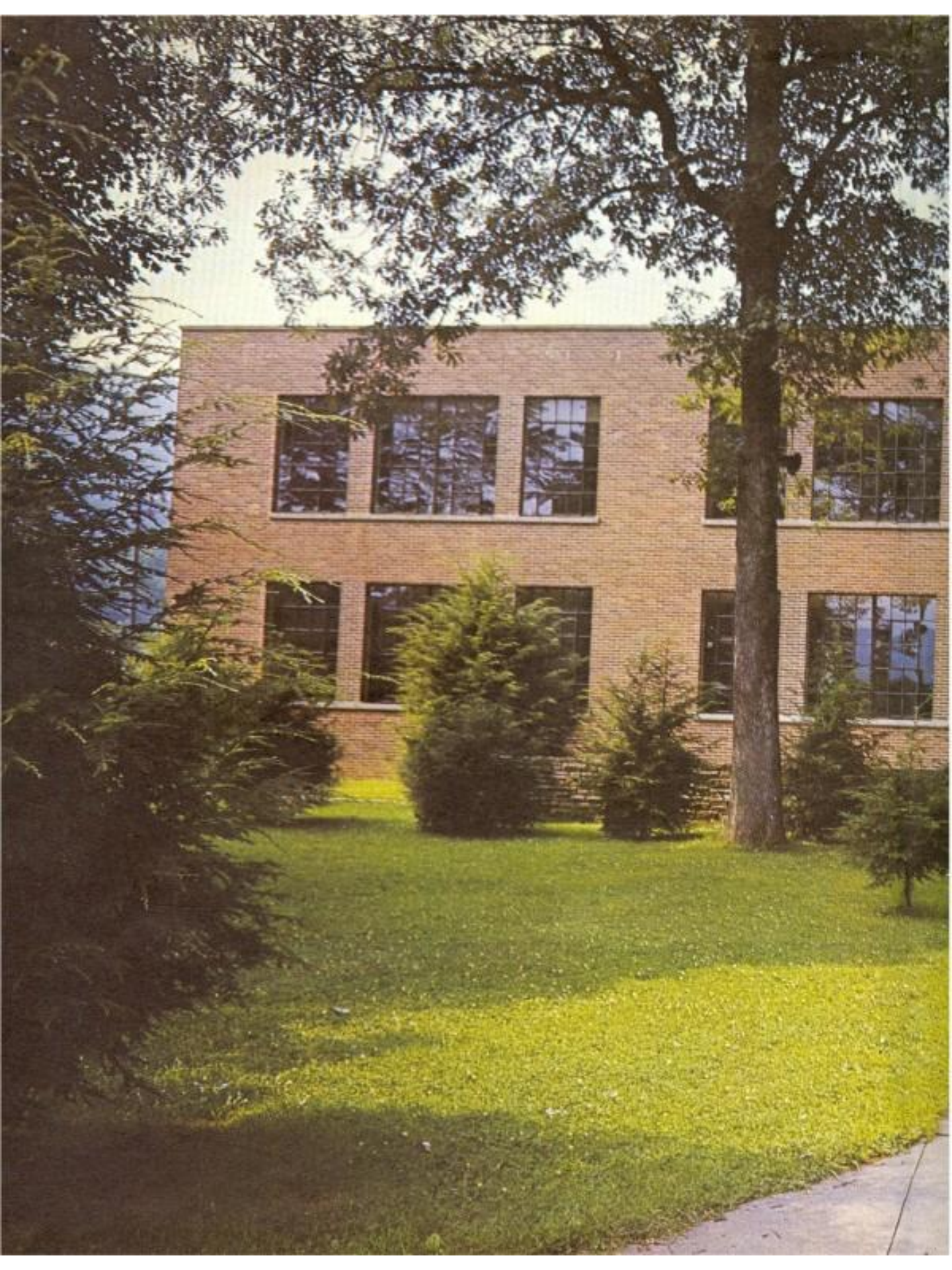





RUNKLE  
HIGH SCHOOL



60

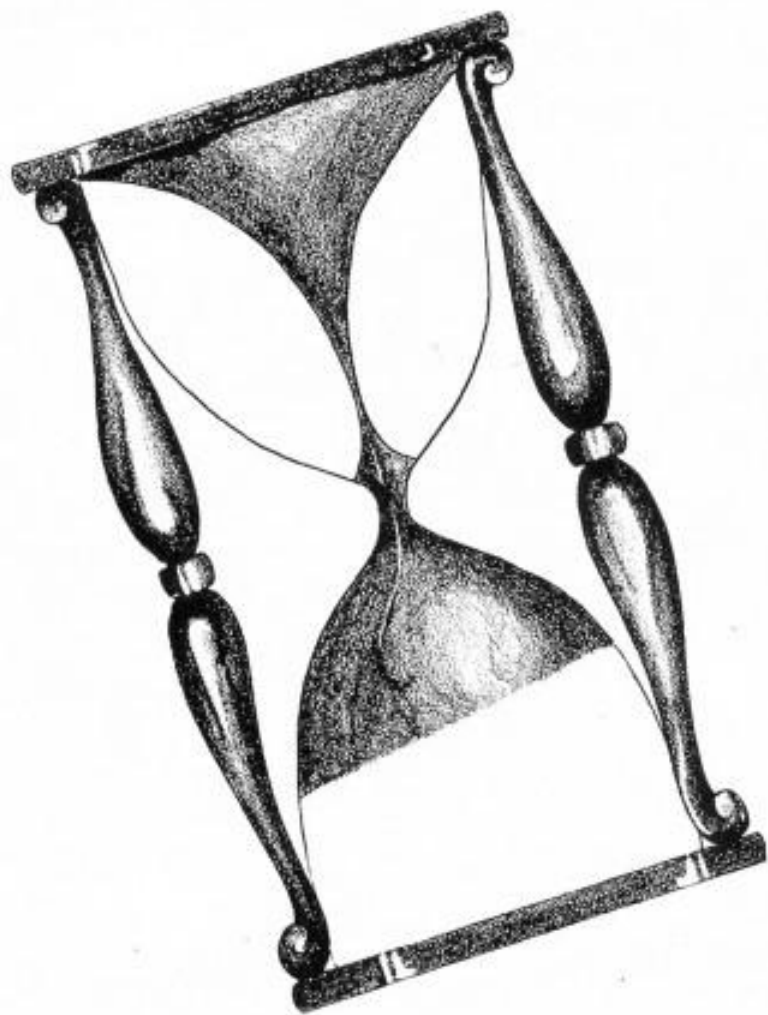

## Foreword

In all our lives, time in all it's splendor is ever marching on . . . like the sand in the hourglass, time will pause to wait for no one . . . But, here, we of the Annual Staff have borrowed time to hold memories for you which otherwise would be lost. As we walk together in these pages, let us still remember that time is the force which causes men ever to step forward and without time there would be very little if any possibilities on this earth.

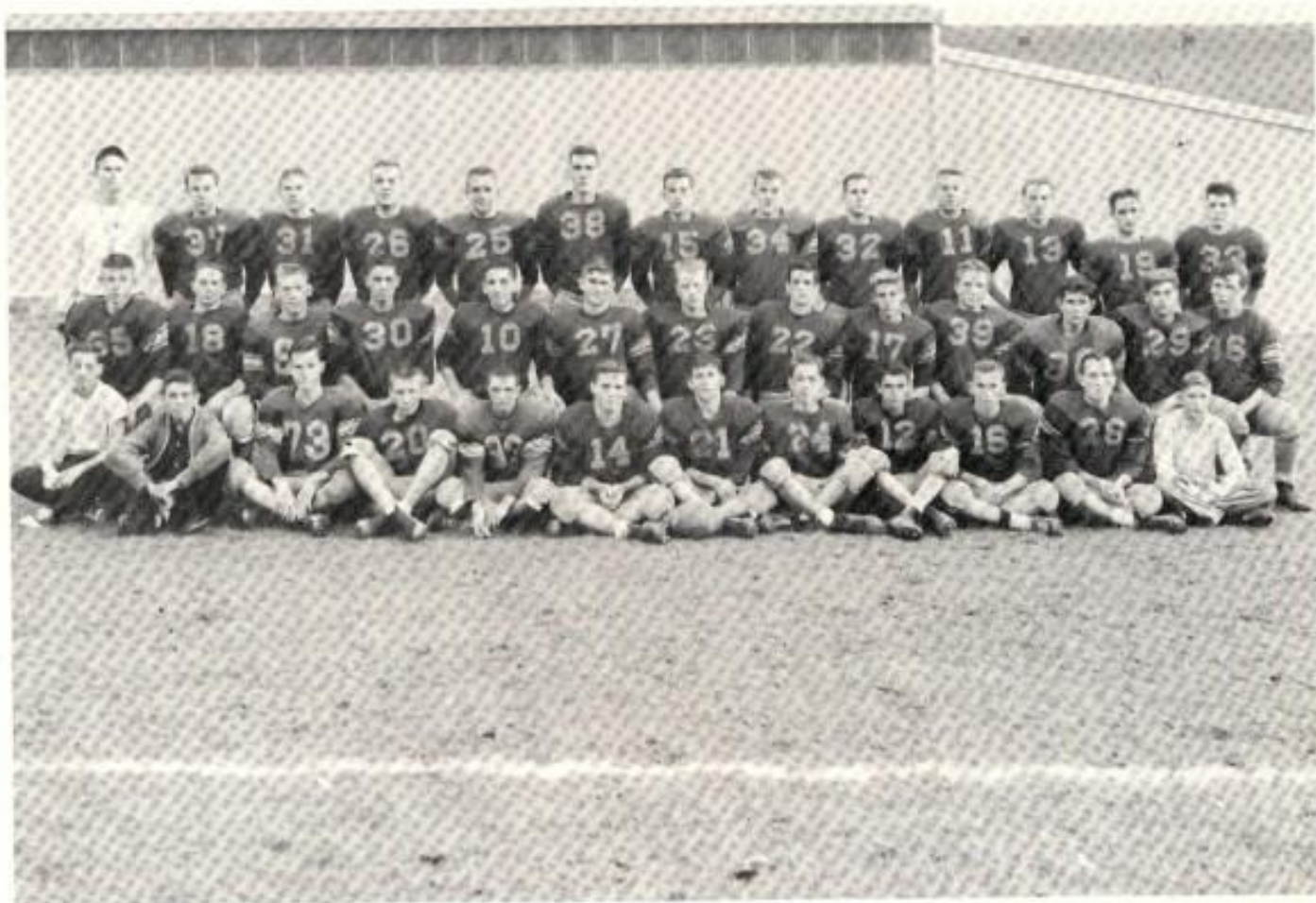

To the Rangers of 1960  
Greenbrier Valley Conference Champions

## Dedication

We, the Seniors of Rainelle High School, wish to dedicate this issue of the Ranger to the mighty Ranger football team and to their coaches, Mr. Jim Hamrick and Mr. Darrell Goddard.

As a result of their many victories they received the Greenbrier Valley Conference Trophy and the Sunbeam Trophy.

We think that this year's team was exceptional and brought honor to its school and community.



Terry Hume, Co-Editor, Gary Carr, Business Manager, Alice Gutshall, Editor, Miss Weber, Adviser, Patty Shinn, Judy Jackson, Lorena Loudermilk, Kitty Williams, Jean Lively, Douglas O'Dell, Kay Wilfong, Barbara Lowe.

## Ranger Staff









MR. DALE OCHELTRREE  
Our Principal

## Faculty

MR. ARNOLD ANDERSON  
Social Studies



MRS. RUTH FLESHMAN  
Mathematics



MR. DARRELL GODDARD  
Physical Education





MR. JIM HAMRICK  
Coach



MR. ARTHUR MAYNARD  
Commerce



MR. HAROLD JOHNSON  
Band, Music



MR. DAVY L. McCLUNG  
History, Drivers Education



MRS. LEONE HOLSBERY  
English, Geography



MRS. EVELYN HUNDLEY  
Civics, Librarian



MRS. LENORE MORTON  
Math, Science



MRS. NORMA NAPIER  
English



MISS VIRGINIA WEST  
Physical Education, History



MISS JEAN WEBER  
English, Social Studies



MRS. JAYNE WICKLINE  
Science, Chemistry



MR. CARL SHAWVER  
Shop



MRS. GRACE TOWNLEY  
English, Latin



MISS WALLY ZAKAIB  
Home Economics

"1960"

SCAMPER





HAVEN WALL  
"Flyer"



CHARLES O'DELL  
"Chuck"



JANE PUFFENBARGER  
"Puff"



KAY WILFONG  
"Miss Melissa"

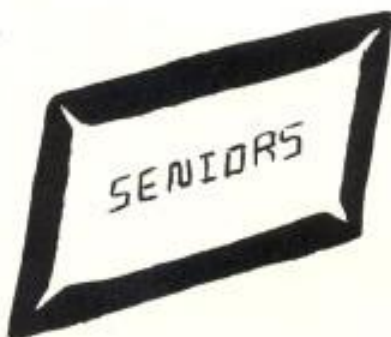

JOHN BARKER  
"Big John"





JIMMY ALTIZER  
"Jim"



PATHENIA BLAIR  
"Pat"



JIM BOLEY  
"Sherlock"



DOROTHY BRACKMAN  
"Dorth"



JESSIE BROWN  
"Babs"





GARY CARR  
"Jethro"



BILLY CONNARD  
"Goon"



SHIRLEY CROOKSHANKS  
"Shirley"



DAVID CUNNINGHAM  
"Dave"

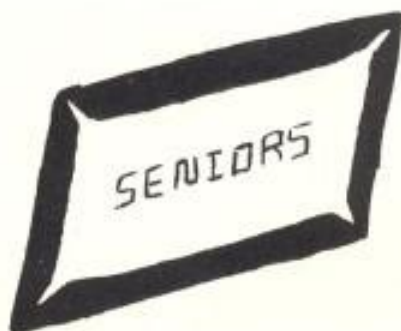

RAY ESTEP  
"Mule"





SHIRLEY ESTEP  
"Estep"



FLOYD FLANNAGAN  
"Flo"



JUDITH FORBES  
"Judy"



BRENDA GODDARD  
"Joyce"



PEARLEAN GREGG  
"Sisi"







MIKE GRIFFITH  
"Greece"



ALICE GUTSHALL  
"Al"



SHARON HACKNEY  
"Sherry"



CURTIS HARRIS  
"Lee"

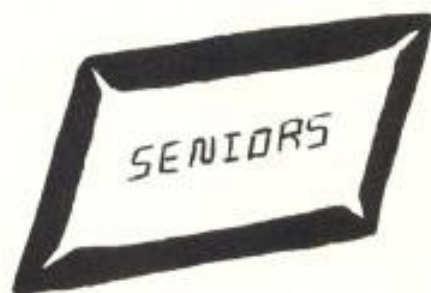

BILL HOLCOMB  
"Herbert"





TERRI HUME  
"Cricket"



JACKIE HUMPHREY  
"Jack"



BETTY INGRAM  
"Betty"



JUDITH JACKSON  
"Jack"



CHARLES JOHNSON  
"Charles"





AVERY LANE  
"Avery"



ZANE LEFLER  
"Big Daddy"



JEAN LIVELY  
"Hon"



GOBERT LIVELY  
"Gobert"



LORENA LOUDERMILK  
"Rene"





JOE LOVING  
"Love Nut"



BARBARA LOWE  
"Bobbie"



JANET MANSPILE  
"Jan"



DIANA MARTIN  
"Chatter Box"



GRANT MARTIN  
"Grant"





PEGGY NEAL  
"Peg"



JERALD NEFF  
"Jerald"



DOUGLAS O'DELL  
"Mack"



HELEN PITSENBARGER  
"Helen"



CLEVELAND PUCKETT  
"Cleve"





KAREN RAY  
"Buttons"



MARY ROGERS  
"Weise"



EUGENE SANFORD  
"Gene"



TILITHA SANFORD  
"Tice"



PATRICIA SHINN  
"Bridgett"





DREMA SMITH  
"Smithie"



DOUGLAS SNYDER  
"Duke"



BARBARA SUTTLE  
"Bobbie"



EDWARD TINCHER  
"Eddie"

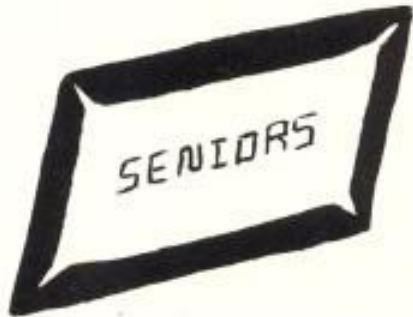

CAROL TINCHER  
"Carol"





JOHNNY UNDERWOOD  
"John"



HAROLD VIERS  
"Hoots"



GENE WAUGH  
"Genie"



KITTY WILLIAMS  
"Kitten"



MARY WILSON  
"Tex"





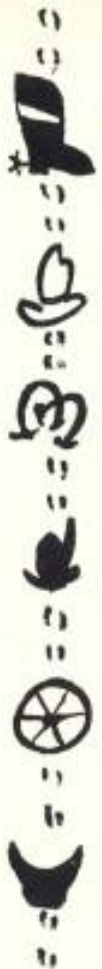

**MOST BASHFUL**

Jessie Brown  
Charles Johnson

**BEST ALL AROUND**

Lorena Loudermilk  
Jimmy Altizer

**CUTEST**

Mary Rogers  
Mike Griffith



Senior



MOST POPULAR

Alice Gutshall  
Ray Estep

MOST ATHLETIC

Shirley Estep  
Harold Viers

# Roundup

NEATEST

Patty Shinn  
Jimmy Boley



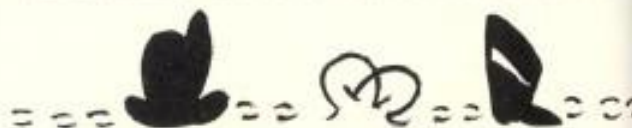
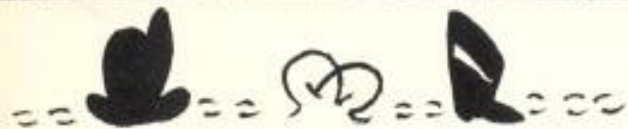

**MOST LIKELY TO SUCCEED**

Shirley Crookshanks  
Gary Carr

**WITTIEST**

Diane Martain  
Joe Loving

**MOST STUDIOUS**

Shirley Crookshanks  
Haven Wall

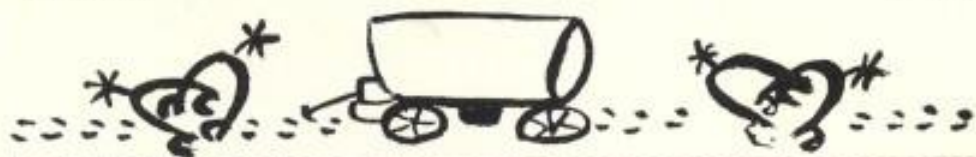



**MOST CONCEITED**

Patty Shinn  
Jimmy Boley

**ONE I'D LIKE TO DATE**

Mary Rodgers  
Mike Griffith

**MOST TALENTED**

Terri Hume  
Joe Loving



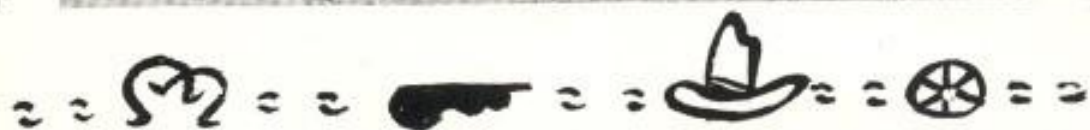

BIGGEST FLIRT

Dorothy Brackman  
Billy Holcomb

FRIENDLIEST

Myrna Lively  
Floyd Flannagan

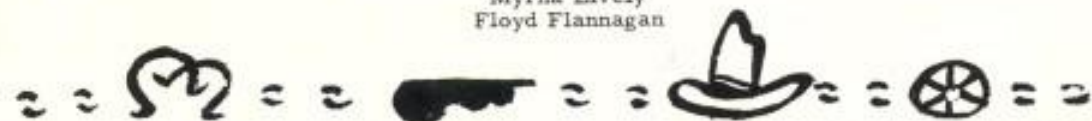



SUNNIORS



Paul Hundley  
President



Warren Napier  
Vice-president



Jeanne Moore  
Secretary



Sue Jackson  
Treasurer



Howard Alley  
Jim Ames  
Carol Boggs  
Grace Boggs



Hattie Boggs  
Keith Bond  
Jackie Bowen  
Madge Bragg



Eddie Bridges  
Wyatt Brown  
Joni Carper  
Cathy Collins



Everett Davis  
Roy Dixon  
Frances Hall  
Jerry Hobbs



Darrell Hughart  
Della Hughart  
Mary Ingram  
Robert Ingram



Nancy Mitchell  
Cindy Neal  
Jackie Nutter  
Douglas Pack



Tom Puffenbarger  
Charlot Ratliff  
James Ripley  
James Robinson



Gayle Short  
Priscilla Simmons  
Judy Sisler  
Jack Suttle



Kerry Tincher  
Mike Tucci  
Carol Tuck  
Margaret Tuck



Frances Vestal  
Joe Johnny Walker  
David Williams  
Jim Zopp





Gingy Walker  
President

Tommy Bobbitt  
Vice President



Linda Flanagan  
Secretary

Patty Lively  
Treasurer



Richard Aide  
Carol Sue Altizer

## Sophomores



Joe Barker  
Bill Barker  
Judy Bell  
Faye Bostic  
Cheryl Brackman



Elizabeth Brackman  
Rosemary Brock  
Glenna Brown  
Jerry Brown  
Linda Brown



Wanda Brown  
Terry Bryant  
Ronnie Carroll  
Sharon Cover  
Margaret Curd



Richard Davis  
Paul Dillon  
Donald Dooley  
Scarlett Egnor  
Sharon Estep



Agnes Flack  
Jimmy Fleshman  
Carolyn Flint  
K. C. Forren  
James Gilkeson



Paul Gladwell  
 Kyle Goddard  
 George Hall  
 Judy Hanna  
 Bonnie Harris



Ruth Harris  
 Helene Johnson  
 Thomas Keaveny  
 James Keim  
 James Lefler



Arnold Lively  
 James Lively  
 Scotty McClung  
 Mike McQuain  
 Lloyd Meade



Barbara Morello  
 David Neff  
 Joe Dale Ocheltree  
 Ronald O'Dell  
 Barbara Pitsenbarger



Freddie Puckett  
 Sue Ratliff  
 Bill Richards  
 Mike Ripley  
 C. W. Robinson



Carl Rogers  
 Peggy Sanders  
 Marcella Sanford  
 Mildred Sanford  
 Carol Shinn



Arlene Smith  
 Gary Smith  
 Randall Smith  
 Dorcus Spade  
 Mike Spinoe



Mary Tincher  
 Marvin Vaughan  
 Ann Vestal  
 Mike Whisman  
 Sandra White



Joe McClung  
President

Clifton Neal  
Vice-President

Carol Kauffman  
Secretary

Donald McGuire  
Treasurer

## Freshmen



Linda Adkins  
Jerry Arbaugh  
Darlene Bates  
Gene Bates



James Bennett  
Gary Bottomly  
Nelson Bradley  
Herbert Bragg  
Mary Bridges  
Sheldon Brown



Leonard Bryant  
Charles Campbell  
Curtis Caruthers  
Leon Caruthers  
Jo Ann Cooper  
Darla Crane



Darrell Daff  
William Deegans  
Gaye Dillon  
Robert Egnor  
Richard Erskine  
Jon Fahringer



J.D. Fleshman  
 Jo Ann Fleshman  
 Kathy Floyd  
 Jane Fox  
 Clarice Gilbert  
 Rebecca Goddard



Sandra Griffith  
 Tim Hanley  
 Drema Hughart  
 J.L. Hughart  
 Rodney Knapp  
 Ronald Knapp



Gloria Lambert  
 Polly Lance  
 Dottie McClung  
 Cheryl McCombs  
 Barbara McQuain  
 Gail McQuain



Joe Marrs  
 Larry Martin  
 Jerry Meadows  
 Charles Moore  
 Annabelle Napier  
 Edith Osborne



Sue Osborne  
 Nancy Osborne  
 David Patterson  
 Carolyn Price  
 Ann Richards  
 Starling Rookstool



Connie Sams  
 Barbara Sanford  
 Joyce Scarless  
 Freda Sheppard  
 Danny Sisler  
 Henry Smith



Julian Smith  
 Linda Smith  
 Carmeline Tassone  
 Frank Thompson  
 Rodney Thompson  
 Ardelia Tignor



Ronnie Viers  
 Barbara Whitaker  
 Tommy Wiseman  
 Audrey Woods  
 Patsy Yates



Kenneth Altizer  
President



Carolyn Johnson  
Vice President



Alice Puckett  
Secretary-Treasurer

## Eighth



Andrea Aide  
Bernard Alley  
Delores Bell



Janice Bennett  
Billy Bishir  
Conward Boggs  
Pat Bowyer  
Zane Bragg  
Donna Brock



Jewel Brown  
Forrest Brown  
Warren Brown  
Curtis Bryant  
Michael Childress  
Terry Clower



Reba Collins  
Tink Collins  
Linda Corron  
Sheldon Cover  
Rita Curd  
Emily Davis



Harriette Erskine  
Gerald Freshman  
Danny Forbes  
Melba Gifford  
Virginia Gilbert  
Kitty Gilkeson



Paul Hall  
Diana Houchins  
James Ingram  
Patricia Johnson  
Glenn Jones  
Maxim Jones



Kathryn Kincaid  
 Arlene Lewis  
 Pauline Lively  
 Colen Lively  
 Charles Martin  
 Larry Martin



Robert McClure  
 Robert McLaughlin  
 Jo Ann McMann  
 Waldo McWhorter  
 Linda Meade  
 Gerald Mitchell



Jewel Morris  
 Billy Mullins  
 Charlotte Mullins  
 Herman Osborne  
 Jerry Osborne  
 Steve Pack



Jean Carol Painter  
 Owen Posten  
 Yvonne Puckett  
 Dean Redden  
 Darrell Rexrode  
 Ray Robinson



Gail Sanford  
 Juanita Sanford  
 Mary Sanford  
 Oscar Sanford  
 J. D. Shaver  
 Sherman Sheppard



Richard Simmons  
 Judy Simms  
 Lillian Slaven  
 Morris Smith  
 J. D. Surbaugh  
 Francine Thompson



Jurl Thompson  
 Raymond Thomas  
 Dale Tincher  
 Doris Tincher  
 Sue Tincher  
 Gonda Underwood



Sandra Walker  
 Hershel Whisman  
 Jack Williams  
 Sara Lee Wiseman  
 Jackie Yates  
 Jackie Yearego



Faye Ripley  
President



Billy Bostic  
Vice President



Terry Fleshman  
Secretary and Treasurer

## Seventh



Diana Bates  
George Boley  
Gene Bond  
Andy Bragg



James Bragg  
Peggy Bragg  
William Bragg  
Carolyn Bridges  
Gloria Brown  
Frances Brown



Walter Brown  
Bonnie Callison  
Barbara Canfield  
Dena Carper  
Roger Carr  
Karen Carroll



Patty Caruthers  
John Collins  
Brenda Cook  
Barbara Courtney  
Donna Cover  
Eugene Crane



Richard Curd  
Tommy Curd  
James Cutlip  
Maynard Davis  
Diana Deal  
Marcelene Eigel



Jerry Falls  
Darrell Forbes  
Eddie Gentile  
Glen Gillespie  
Carl Goddard  
Delmas Goddard



Jeri Gregg  
 Martha Hanley  
 Thomas Harris  
 Peter Hlavacek  
 Gloria Hughart  
 Chubby Johnson



Larua Keister  
 Garner Kyle  
 Butch Lance  
 Delmas Lewis  
 Jimmie Lewis  
 Marilyn Lewis



Lois Maynard  
 Linda McCombs  
 Sue McEachron  
 Carol Meade  
 Linda Neal  
 Patricia Neff



Jesse Nelson  
 April Nutter  
 Darrell Ocheltree  
 Carolyn Pauley  
 Mark Powers  
 Glenville Ratliff



Gale Richmond  
 Peggy Ripley  
 Elizabeth Rock  
 Deanna Rogers  
 Kay Rogers  
 Linda Scudder



Donald Shawver  
 David Sims  
 Joe Scaggs  
 Gary Smith  
 Lacy Smith  
 Ladonna Smith



Macy Smith  
 Rita Stover  
 Billy Suttle  
 Wade Terry  
 Judy Thornton  
 Beth Thrash



Hilton Tincher  
 Roger Tincher  
 Peggy Vestal  
 Randall Walls  
 Everette Whitlow  
 Nancy Willard



Nadene Williams  
 Sharon Williams  
 Julie Wilson  
 Ann Womack  
 Pennie Zickafoose  
 David Zopp





*Class*





## Activities





## Drivers Education Class Student Council

Mr. Mc Clung  
Advisor

Jimmy Altizer  
President

Alice Gutshall  
Secretary

Lorena Loudermilk  
Vice President

Haven Wall  
Treasurer





## *Home Economics*

## *Shop*





*Office Staff*

*Library Staff*





*Beauty Shop Quartet*

*Glee Club*





*Ranger*



Band



# Rangerettes

Joni Carper

Terri Hume



Alice Gutshall

Head Majorette



Kitty Sue Williams

Patty Shinn



# Ranger Cheerleaders



Sue Jackson



Margaret Curd



Lorena Loudermilk

Head Cheerleader







# Math Club

Mrs. Fleshmen  
Advisor

Jimmy Zopp  
President

Sue Jackson  
Vice-President

Nick Hundley  
Secretary and Treasurer



Alice Gutshall



Patty Shinn



Terri Hume



Kitty Williams



Gary Carr



Douglas O'Dell



Bobbie Lowe



Shirley Crookshanks



Lorena Loudermilk



Judy Jackson



Kay Wilfong





## Custodian

Mr. Goddard

## Our Cooks

Mrs. Griffith

Mrs. Simpson



SPORTS





Miss West  
Advisor



Alice Gutshall  
President



Dorothy Brackman  
Vice President



Shirley Estep  
Secretary



Kay Wilfong  
Treasurer

## Girls' Athletic Association





## Sports Managers

D. Martin  
J. Jackson

T. Hume  
L. Loudermilk

G. Short  
C. Neal

S. Jackson  
J. Carper

M. Rogers  
P. Shinn

## G.A.A. Facts

Rainelle High School's G.A.A., organized by Miss West, has black and white for its colors and for its motto "Always good sports." The constitution was not adopted until 1957.

The requirements for membership and the privilege of earning pins, sweat shirts, and letters are based on the point system. These points are earned by participating in volleyball, basketball, aerial darts, soccer, badminton, square dancing, ping pong, and horse shoe.





## *In Memoriam*

In loving memory of Miss Virginia West, Physical Education instructor at Rainelle High School, whose untimely death on December 12, 1959, left our school stunned and saddened.

Though her presence is gone, the force of her personality still pervades our classrooms, our halls, and every aspect of school life. Not only will her influence long be alive in the hearts and minds of her students and fellow teachers, but also in those of future generations of students.

In her brief and busy career, she was a good and faithful servant. The good she did will live after her.

The slogan which she tacked on her bulletin board sums up her life far better than any words we could write. It reads yet where she placed it:

"If it's difficult,  
We do it immediately;  
If it's impossible,  
It takes a little longer."

'59 G.V.C. Champs



'59 Sunbeam Trophy Winner



Mike Griffith  
Guard



Ray Estep  
Center

Bill Connard  
Halfback

Johnny Barker  
End



Harold Viers  
Halfback



Floyd Flannagan  
Quarterback



Cleveland Puckett  
Tackle



Jimmy Altizer  
Tackle





Johnny Underwood  
End



Lee Harris  
Halfback

"Tuffy" Dixon  
Tackle

Zane Lefler  
Tackle



Billy Holcomb  
Guard



Jim Boley  
Guard



Eugene Sanford  
Halfback



Marvin Vaughn  
Fullback





## Coaches

Mr. James Hamrick

Mr. Darrell Goddard



## Managers

Donnie Dooley

Freddie Puckett

Richard Aide

## Scores

Lewisburg	39 - 7
Ansted	13 - 0
Roncerverte	13 - 6
Lookout	6 - 13
Alderson	18 - 6
Meadow Bridge	20 - 7
Rupert	20 - 13
Crichton	38 - 0
White Sulphur	14 - 26
White Sulphur (GVAC)	35 - 7
Won 8 Lost 2	216 - 86

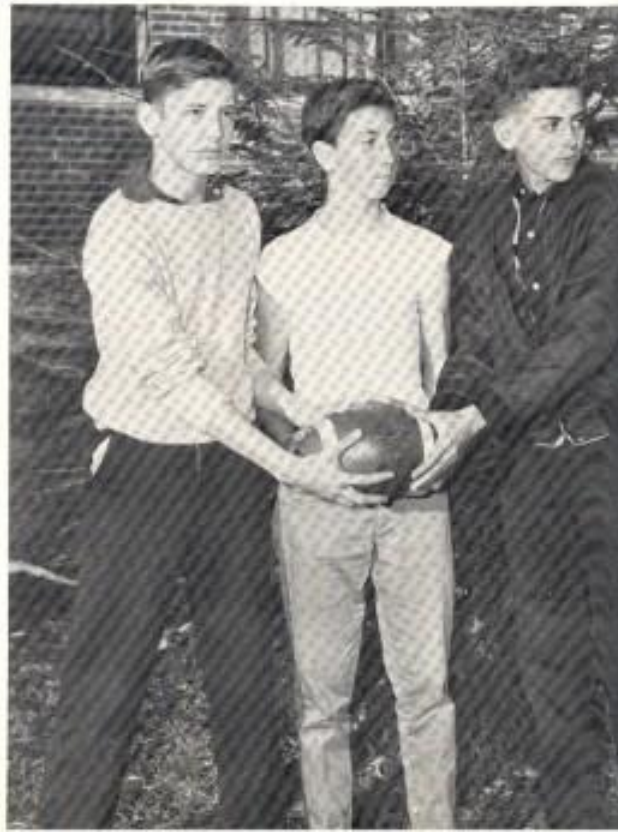

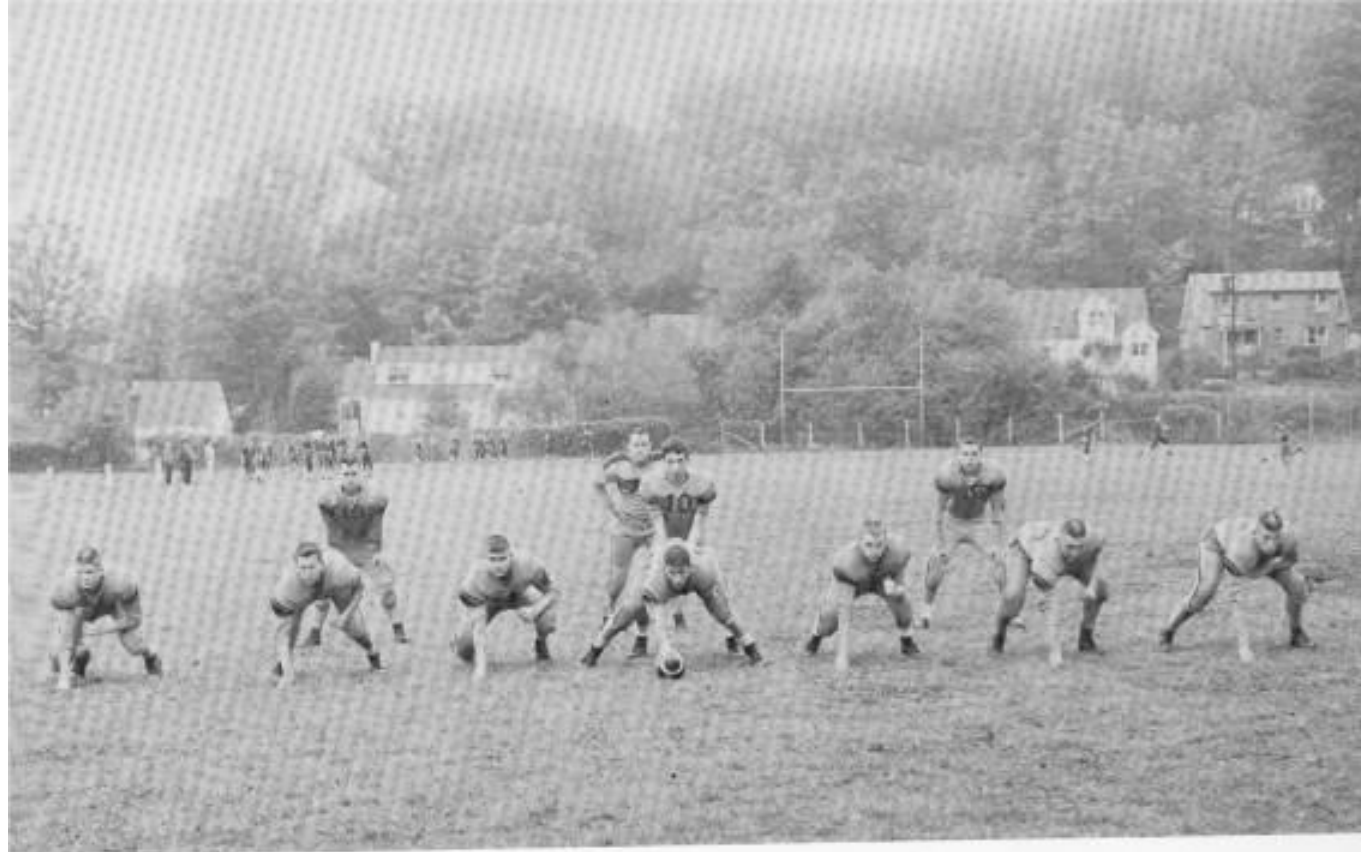

JR. VARSITY

## *The Ranger Trainees*

JR. HIGH

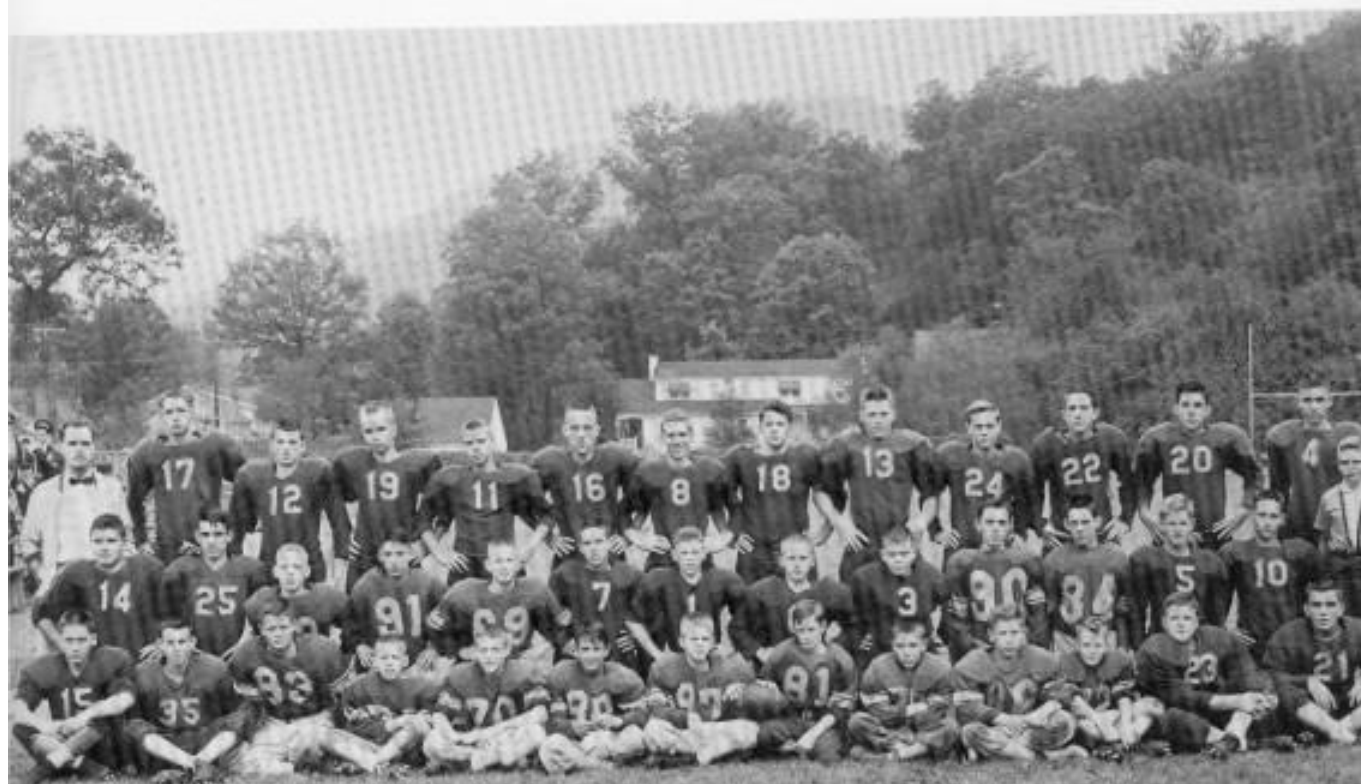







R.H.S.



Varsity Squad



John Barker



Haven Wall



Zane Leffler

Charles O'Dell



Joe Loving

Doug Snyder



Jim Boley



Floyd Flannagan



Harold Viers



Bill Connard



Mike Griffith



Ray Estep

## *Junior Varsity*





Junior High  
Eighth Grade





## Ranger Baseball Team



## Track Lettermen

Jim Boley

Mike Griffith

Johnny Underwood

Harold Viers

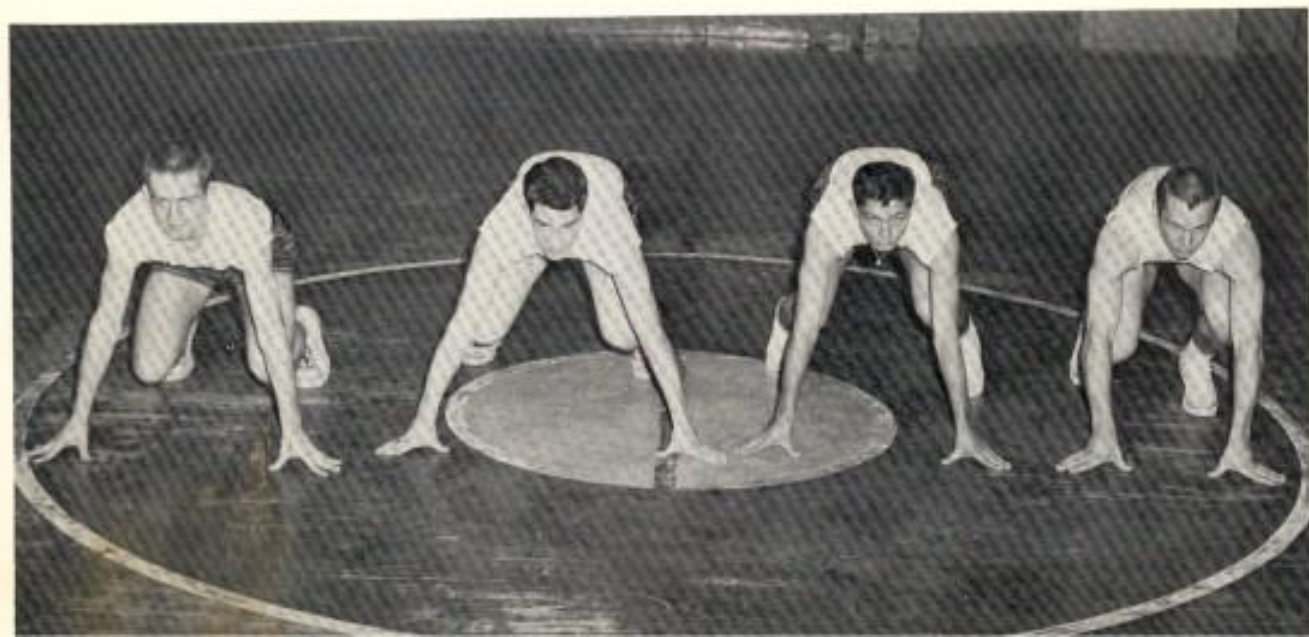

# National Honor Society

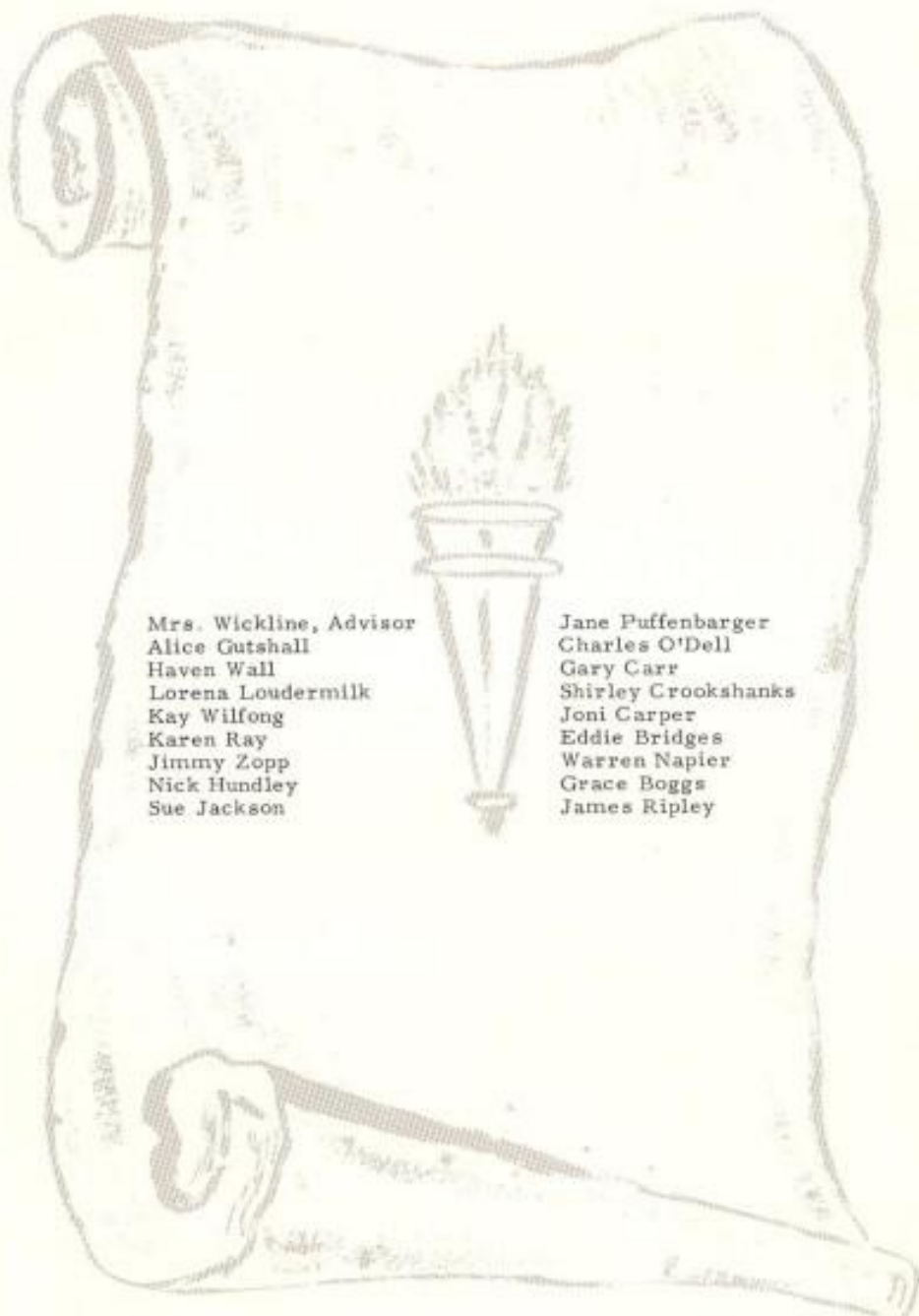

Mrs. Wickline, Advisor  
Alice Gutshall  
Haven Wall  
Lorena Loudermilk  
Kay Wilfong  
Karen Ray  
Jimmy Zopp  
Nick Hundley  
Sue Jackson

Jane Puffenbarger  
Charles O'Dell  
Gary Carr  
Shirley Crookshanks  
Joni Carper  
Eddie Bridges  
Warren Napier  
Grace Boggs  
James Ripley

