

**T
H
E
'63
R
A
N
G
E
R**

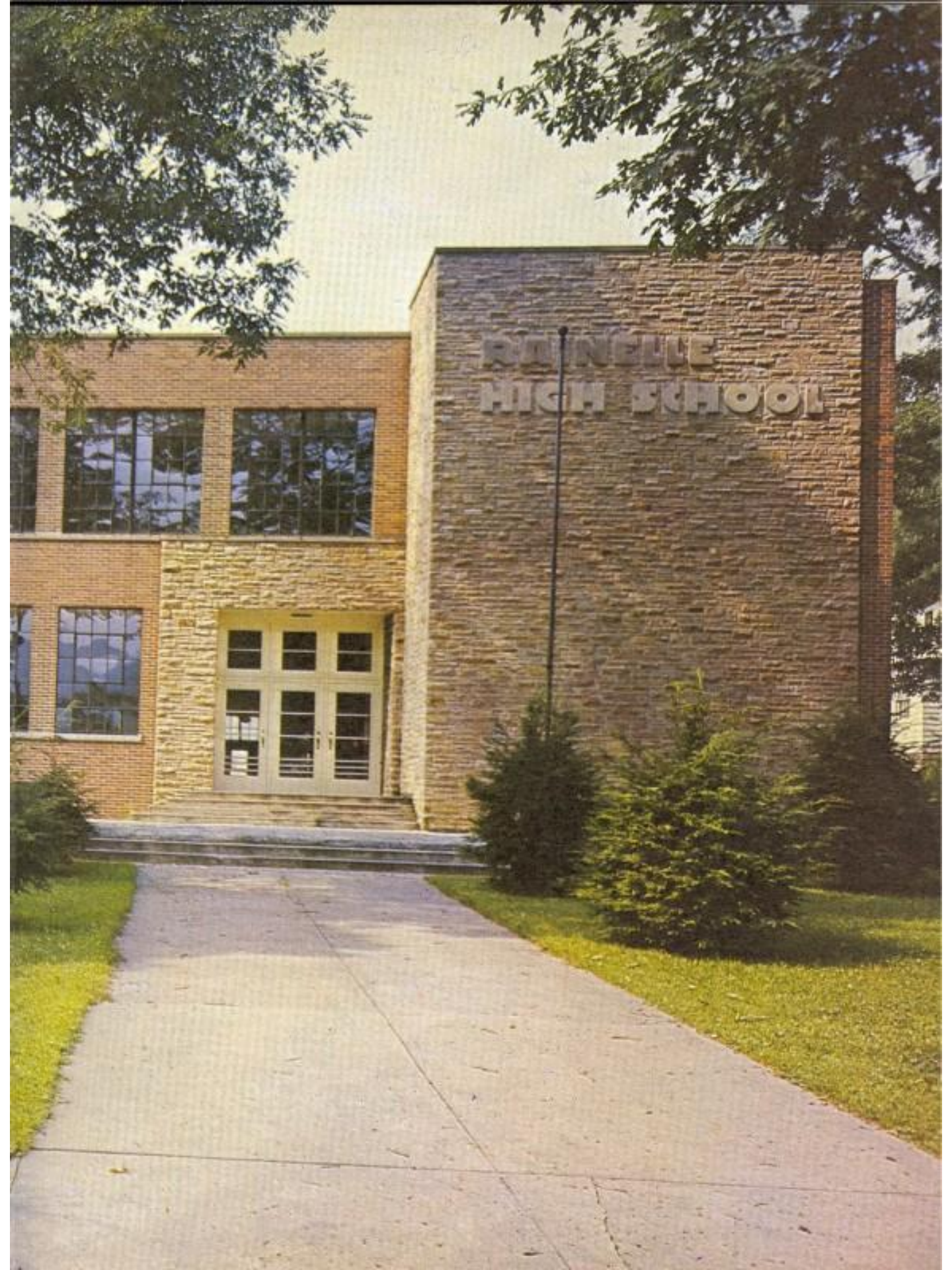



RAINELE
HIGH SCHOOL



THE RANGER

Annual Publication of
RAINELLE HIGH SCHOOL
Rainelle, West Virginia



Editor Joe McClung
Co-Editor Linda Adkins
Cheryl McCombs
Carol Kaufmann

Gary Bottomly
Sandy Griffith

Business Manager Becky Goddard
Sponsor Mrs. Al Meadows
Tom Wiseman
Barbara Redden

FOREWORD

AFTER TODAY, THERE IS ALWAYS TOMORROW. As we, the Rangers of 1963, leave Rainelle, we will remember with pleasure these past four years. We entered Rainelle High School in September 1959, an assortment of eager enthusiastic Freshmen, each anticipating a memorable high school career. Mr. Ocheltree welcomed us and introduced the faculty. Losing no time, we elected Joe McClung as president of the Freshman Class.

The year which followed was filled with some new faces and novel experiences for each of us. Study halls and noon activities were welcomed during these hectic days of endless homework and periodic biology projects. Wholeheartedly, we participated in all school functions and became active in a variety of extra-curricular activities. Right from the beginning our school spirit was evident and it never once diminished during our succeeding years at Rainelle.

We returned in our Junior year feeling like "ole-timers". Mr. McClung and Mrs. Meadows were chosen to lead us through this busy year. Tim Hanley was elected president of the Junior Class. The traditional Junior-Senior Prom and Banquet were roaring successes and the theme "Let Me Call You Sweetheart" was a perfect way to end a perfect year.

Our Senior year finally arrived, but it progressed much too quickly. Cheryl McCombs was elected Homecoming Queen and Jo Ann Cooper was Senior attendant. Football season ended with our mighty Rangers emerging victoriously with a perfect season and Southern Conference Title. A week later the Rangers defeated Marlinton to win the Greenbrier Valley Athletic Conference. The Rainelle Rangers waited eagerly for the final rating which would entitle them to play in the State Class A Play off. Our Football Team, under Coach Zopp and Coach Hylton, defeated Sophia for the State Championship.

Along with the Christmas Holidays, came Basketball season and a team of which to be exceedingly proud.

Seniors rings, announcements and other activities, kept us in a mad whirl during the remainder of the year. Although we may have complained about our lack of spare time, we really enjoyed every moment of every day.

With invaluable education and practical knowledge received from Rainelle High School, we are now prepared for the responsibilities of adulthood. Our weaknesses have been replaced by sterling qualities; the desire for improvement has been instilled within.

Thank you R.H.S. for four of the most challenging and rewarding years of our lives. These are the days to be remembered. These few brief years will live with us in later years, as we have lived for them today. Yesterday is but a memory; today is soon gone, but tomorrow lives forever. "AS FOR THE FUTURE, IT IS NOT TO BE TREADED ON LIGHTLY, NOR WITH FEAR, BUT WE MUST APPROACH IT WITH A CALM REASON."

RANGERS OF '63



SENIOR SPONSORS
Mr. Arnold Anderson
Mrs. Grace Townley



THIS IS
HOW WE
LIVE



SUNDAY

A day of leisure mostly spent,
Quietly and with content.





"Wake up Patty!"



"Seniors bring books to home room!"



"Yes, Mr. President!"



"Honest, Mr. Ocheltree!"

Hurry, Hurry to school we run,
The school day has just begun

SCHOOL DAYS



JANITOR

"Work! Work! Work!"



"Faster! Faster!"



Senior English

Shorthand, English, work, no play,
This looks like a busy day



"Working, as usual!"



Lunch, Activity, we enjoy this too,
Now our day is halfway through.





Chemistry, Latin II, also Shop
Typing and Science, we never stop





"Girls, this is a turtle!"



"Go away, girls!"



"Show me, Rod!"

We have fun galore, and enjoy
the day
Along with work, we also play

"Win team win!"

"Oh Boy, Rings!"





Saturday, we like best of all
Dancing, special events, and
football



SATURDAY





WITH DEEPEST DEVOTION AND GREATEST APPRECIATION
WE, THE CLASS OF 1963
PROUDLY DEDICATE THIS ANNUAL
TO

MR. HAROLD JOHNSON, JR.

THE FRESHMEN'S BEST HELPER, THE SOPHOMORES' MOST PATIENT LISTENER TO TALES OF WOE, THE JUNIORS' MOST WILLING ASSISTANT, AND ABOVE ALL, THE SENIORS' BEST FRIEND, YOU WILL BE REMEMBERED LONG AFTER SCHOOL DAYS ARE PAST. YOUR WORK AND DEVOTION HAVE CONTRIBUTED IMMEASURABLY TO THE TRAINING AND DEVELOPMENT OF RAINELE STUDENTS AND TO THE GLORY AND RECOGNITION OF RAINELE HIGH SCHOOL. BY YOUR EFFORTS YOU HAVE GIVEN US A FINER APPRECIATION OF THE TRUE VALUES OF LIFE, A WHOLESOME RESPECT FOR WORK AND KNOWLEDGE, AND A GREATER AWARENESS OF THE BENEFITS OF COOPERATION.

WE THANK YOU FOR THE HOURS UNSELFISHLY GIVEN TO THE IMPROVEMENT OF THE SCHOOL AND FOR YOUR MANY EFFORTS ABOVE AND BEYOND THE CALL OF DUTY. TO YOU, WE OWE MANY OF OUR HAPPIEST MEMORIES.



FACULTY

Mr. Dale Ocheltree, Principal

Teachers

Mr. Arnold R. Anderson
Mrs. Frank Butler
Mrs. Ruth C. Fleshman
Mr. Howard Hylton
Mr. Harold Johnson, Jr.
Mrs. Roy B. Kessler
Mr. Davy L. McClung
Mrs. Eugene McKenzie
Mrs. Al Meadows
Mrs. Claude Morton
Miss Gail Ratliff
Miss Norma Rose
Mr. Carl Shawver
Mr. Donald E. Smith
Mr. W. R. Talbott
Mrs. Grace B. Townley
Mrs. Woody Wickline
Mr. Robert Zopp



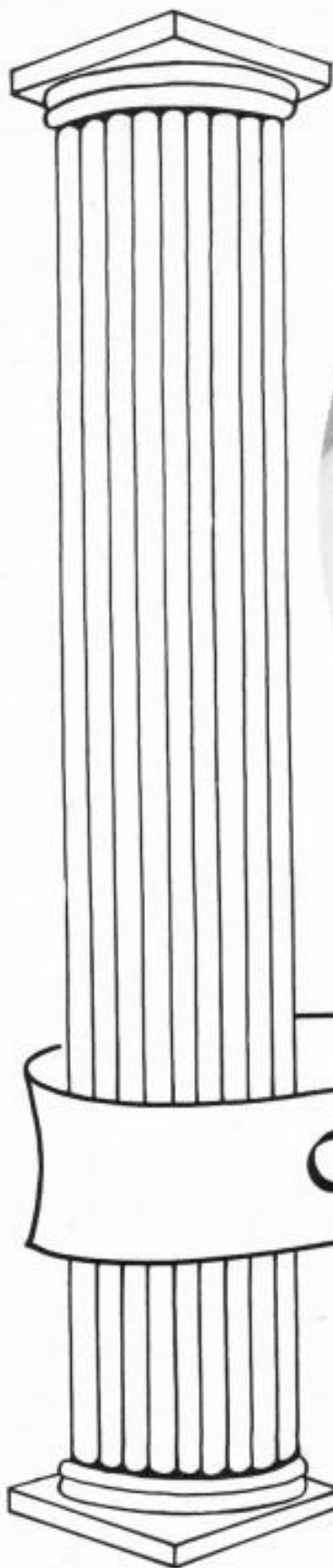

CLASSES

SENIOR CLASS OFFICERS

Joe McClung	President
Linda Adkins	Vice-President
Rodney Knapp	Secretary
Gail McQuain	Treasurer



LINDA ADKINS



JERRY ARBAUGH



DARLENE BATES



GARY BOTTOMLY



SENIOR



NELSON BRADLEY





MARY BRIDGES



SHELDON BROWN



CURTIS CARUTHERS

CLASS



LEON CARUTHERS



JO ANN COOPER





EULA CUTLIP



DARRELL DAFF



LEE DIXON



ROBERT EGNOR



SENIOR



SCARLETT EGNOR





RICHARD ERSKINE



JON FAHRINGER



JAMES FLESHMAN

CLASS



JO ANN FLESHMAN



JANE FOX





CLARICE GILBERT



REBECCA GODDARD



SANDRA GRIFFITH



TIM HANLEY



SENIOR



DREMA HUGHART





CAROL KAUFMANN



RODNEY KNAPP



RONALD KNAPP

CLASS



JOE MARRS



J. D. McCLUNG





JOE McCLUNG



CHERYL McCOMBS



DON McGUIRE



SENIOR



BARBARA McQUAIN



GAIL McQUAIN





JERRY MEADOWS



CHARLES MOORE



ANNABELLE NAPIER

CLASS



CLIFTON NEAL



EDITH OSBORNE





NANCY OSBORNE



BARBARA REDDEN



ANN RICHARDS



CONNIE SAMS



SENIOR



BARBARA SANFORD





JUNIOR SMITH



RODNEY THOMPSON



ARDELLA TIGNOR

CLASS



TOM WISEMAN



PATTY YATES



JUNIORS

Ken Altizer President
 Charles Martin . . . Vice-President
 Carolyn Johnson Secretary
 Roger McClure Treasurer



Andrea Aide
 Ken Altizer
 J. D. Bennett



Janice Bennett
 Bill Bishir
 Herbert Bragg
 Zane Bragg



Forrest Brown
 Jewel Brown
 Drema Bunn
 Ronnie Carroll

Mike Childress
Terry Clower
George Collins
Reba Collins
Joe Cover



Rita Curd
Emily Davis
Harrietta Erskine
Gerald Fleshman
Kathy Floyd



Danny Forbes
Virginia Gilbert
Kitry Gilkeson
James Ingram
Carolyn Johnson



Pat Johnson
Max Jones
Colin Lively
Polly Lively
Charles Martin



Leta McClung
Roger McClure
Robert McLaughlin
Jo Ann McMann
Linda Meade



Georgeann Michael
Gerry Mitchell
Jewel Morris
Steve Pack
Jean Carol Painter





David Patterson
Pat Perry
Owen Posten
Alice Puckett
Yvonne Puckett



Don Ratcliff
David Rexrode
Ray Robinson
Starling Rookstool
Juanita Sanford



Mary Sanford
Joyce Scarless
Connie Seagraves
J. D. Shaver
Dick Simmons



Judy Simms
Lillian Slaven
Eddie Smith
J. D. Surbaugh
Dale Tincher



Sue Tincher
Francine Thompson
Jurl Thompson
Ruth Thompson
Sandy Walker



Jake Whisman
Duane Williams
Sara Wiseman
Jack Yates
Jack Yearego



SOPHOMORES

Lacy Smith President
 Terry Fleshman . . Vice-President
 Nancy Willard Secretary
 Ann Womack Treasurer



Diane Bates
 George Boley
 Conard Boggs
 Bill Bostic
 Andy Bragg



Peggy Bragg
 Carolyn Bridges
 Walter Brown
 Warren Brown
 Barbara Canfield
 Dena Carper



Sue Carr
 Karen Carroll
 John Collins
 Linda Collins
 Richard Curd
 Tom Curd



James Cutlip
 Larry Dixon
 Jerry Falls
 Terry Fleshman
 Glen Gillespie
 Carl Goddard





Delmas Goddard
Martha Hanley
Tom Harris
Linda Hicks
Gloria Hughart
Charles Johnson



Laura Keister
Mike Kirk
Garner Kyle
James Lewis
Marilyn Lewis
Linda McCombs



Sue McEachron
Carol Meade
D. C. Miller
Linda Neal
Patricia Neff
Jesse Nelson



April Nutter
Darrell Ocheltree
Jerry Osborne
Carolyn Pauley
Mark Powers
Glen Ratliff



Peggy Ripley
Jeanetta Robinson
Sue Rock
Deanna Rogers
Helen Sanford
Kaye Simms



David Simms
Jill Simms
Donna Smith
Lacy Smith
Macy Smith
Charles Spencer



Judy Thornton
Hilton Tincher
Randy Walls
Everett Whitlow
Nancy Willard
Ann Wornack



FRESHMEN

- Bill Bragg President
- William Ratliff Vice-President
- Eugene Nelson Secretary
- Roger Carr Treasurer



Mike Adams
Mike Aide
Alfred Baldwin
Ginger Brackman



Gene Bond
Bill Bragg
James Bragg
Tommy Bridges
Margaret Brown
Bonnie Callison



James Carpenter
Roger Carr
Robert Caudell
Randall Clower
Delbert Cole
Jo Ann Collins



Patricia Collins
Jesse Copen
Deanna Cover
Judy Crane
Karen Crookshank
Carolyn Dixon



Charles Dixon
Mary Dixon
James Dodd
Marcelene Eagle
Darrell Fleshman
Ronald Fleshman



Sharon Fleshman
Darrell Forbes
Lillian Gentile
Edward Gentile
Donald Gray
Fredia Grimmitt





Linda Hall
 Carol Hardy
 Sandy Harrah
 Betty Hayslette
 Edward Hizer
 Susie Hume



Patricia Hutsenpillar
 Vera Johnson
 Gene Keaveny
 Linda Keister
 Nancy Keister
 Leonard Kellam



William Kirby
 David Lilly
 Linda Lively
 Agnes McClung
 Nancy McQuain
 Darlene Meade



John Morris
 Peggy Morton
 Eugene Nelson
 Gail Osborne
 Nyla Osborne
 Robert Osborne



Sandy Osborne
 Wanda Pitsenbarger
 Barbara Puckett
 Sarah Queen
 Phyllis Ratliff
 William Ratliff



Bill Reed
 Tommy Rider
 Janet Rickman
 Jean Rickman
 Faye Ripley
 Roger Roberts



Elaine Robinson
 Eddie Rookstool
 Cecelia Ross
 Roger Sanford
 Joe Skaggs
 Tommy Scarless



Donald Shawver
 Mary Shoemaker
 Shirley Simms
 Dee Slaven
 Louise Snedegar
 James Surbaugh



Bill Suttle
 Donnie Tincher
 Ervin Tincher
 John Tincher
 Alma Vaughan
 Peggy Vestal



Genie Walker
 Pat West
 Marlene Williams
 Julie Wilson
 Earl Yates
 Mitsy Yearego



EIGHTH

Ellen Whisman President
 Bill Gray Vice-President
 Linda Carol Simms . . . Secretary
 Larry Smith Treasurer



Ronald Arbaugh



Julia Bond
 Linda Bowyer
 Jerry Bragg
 Juanita Bragg
 Jimmie Brown
 Nancy Brown



Wayne Brown
 Wiley Brown
 Wayne Bryant
 Elizabeth Burdette
 William Burdette
 Betty Campbell



Donna Canfield
 Darrell Carpenter
 Annabelle Caruthers
 Lloyd Cook
 Patty Cox
 Connie Crookshanks



Susan Crum
 Garry Dixon
 Marcetta Dunn
 Sue Dunn
 Donna Eggleston
 Danny Fleshman



David Fleshman
 Ronald Fleshman
 Robert Forbes
 Staughton Gilkeson
 Norman Gillespie
 Bill Gray





Judy Gwinn
 Tommy Hall
 Teddy Hanson
 Cathy Harford
 Cloe Harper
 Larry Hayslette
 Shelia Hicks
 Harold Holcomb
 Joyce Hughart
 Deanna Ingram
 Rose Jones
 Mike Kenney
 Drema Kirby
 Barbara Lambert
 Delmas Lewis
 Johnny Lewis
 Karen Lewis
 John Long
 Pat Loudermilk
 Patricia Marion
 Delorse Martin
 Donna Martin
 Douglas Martin
 Ronald Martin
 Vicki McQuain
 Lana McMann
 Linda Minear
 James Neal
 Inez Neff
 Don Osborne
 Jessica Osborne
 Sandra Osborne
 Steve Osborne
 Daniel Parks
 Vada Perry
 Gary Powers
 Donnie Puckett
 Donald Ratliff
 Lynda Redden
 Mike Reed
 Jennifer Richmond
 Sammy Ripley
 Jerry Roberts
 Ginger Rock
 Jerry Ross
 Robert Ruffner
 Dan Sanford
 Virginia Sanford
 Mary Jane Scudder
 Carolyn Seagraves
 Margaret Shoemaker
 Jimmy Siers
 Brenda Simms
 Laura Simms
 Linda Carol Simms
 Linda Sue Simms
 Dale Smith
 Larry Smith
 Susan Smith
 Delores Thompson
 Sue Thompson
 Suzanne Thomas
 Linda Tincher
 Nadine Tincher
 Martha Walker
 Ellen Whisman
 Robert Williams
 Sandy Williams
 Connie Yearego
 Jerry Yearego



SEVENTH

Butch Bragg President
 Martha Gwinn . . . Vice-President
 James Bennett Secretary
 Linda Sanford Treasurer



Nancy Aide



Eddie Ames
 James Arbaugh
 Joey Baldwin
 Randy Baldwin
 Janet Ballengee
 Jackie Barker



Gary Bates
 Michael Bates
 Franklin Bennett
 James Bennett
 Donald Boggs
 Glenna Bourgeois



Mitzi Brackman
 Gary Bradley
 Michael Bradley
 Steven Bradley
 Butch Bragg
 Robert Bragg



Carol Brown
 Flossie Brown
 Carl Bryant
 Benny Burns
 Stewart Cales
 Debbie Carr



Jean Carr
 Twila Carr
 Sharon Carroll
 Brenda Caruthers
 Dennis Childress
 Ricky Copen





Ronnie Cruise
Janet Cutlip
Keith Dixon
Sharon Dodd
Jane Dolinger
Jean Dolinger



Michael Flanagan
Fern Forbes
Vicki Forbes
Frankie Fowler
Ricky Fowler
Martha Gwinn



Steve Gwinn
Steve Harris
Robert Houchins
Jane Jarrett
Jennifer Keister
Mark Kellam



Neal Kellam
Mildred Lane
Thomas Lewis
Erma Lowe
Eddie McCall
Nona McClaskie



Brenda Meade
Ann Neff
Jeff Nelson
Allen Osborne
Earl Osborne
Jack Persinger



James Persinger
Ricky Puffenbarger
Danny Redden
Eugene Reed
Gale Reed
Mike Reed



Burton Ripley
Carl Ripley
Ronald Ripley
Mike Roberts
Douglas Robinson
Bill Sanford



Linda Sanford
Ronald Sanford
Linda Scarless
Curtis Simms
Patty Slaven
Bernard Smith



Okey Spencer
Romie Thompson
Herman Tincher
James Tincher
Katherine Tuckwiller
Joe Vallelonga



Tommy Vaughan
Marilyn Vestal
John West
Gary Whitlow
Larry Yates
Margaret Yearego

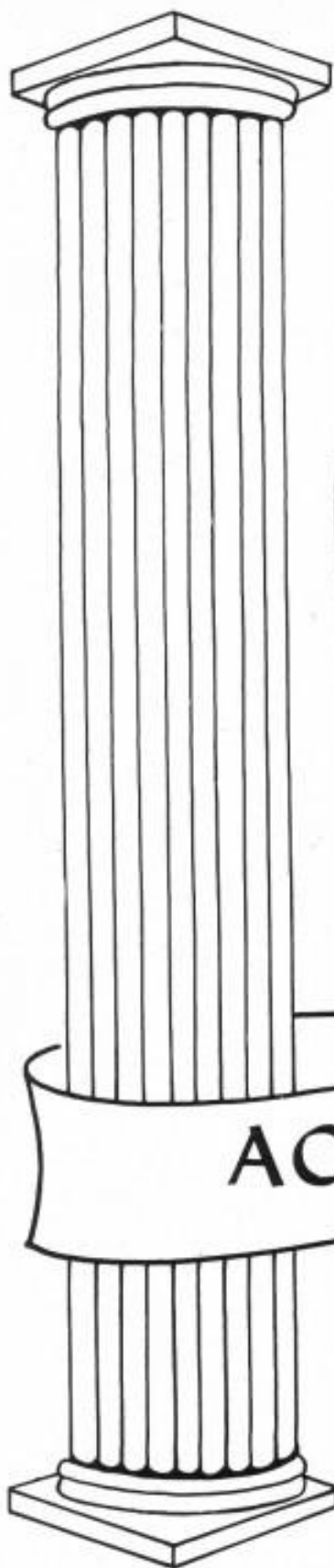

ACTIVITIES

PRESIDENTS

Tim Hanley	Hi-Y Club
Linda Adkins	Tri-Hi-Y Club
Pat Johnson	F.H.A. Club
Ronald Knapp	Student Council



SENIOR F.H.A.

Pat Johnson	President	Deanna Rogers	Secretary
Kitty Gilkeson	Vice-President	Linda Hicks	Treasurer
Carolyn Johnson	Vice-President	Sara Wiseman	Historian
Gloria Hughart	Vice-President	Reba Collins	Reporter
Mrs. Eugene McKenzie	Sponsor		

JUNIOR F.H.A.

Patty Collins	President	Susie Hume	Secretary
Genie Walker	Vice-President	Patty Cox	Treasurer
Jennifer Richmond	Vice-President	Sharon Fleshman	Historian
Lana McMann	Vice-President	Peggy Morton	Reporter





GLEE CLUB

Mr. Harold Johnson, Jr. Director

LIBRARY STAFF

Miss Gail Ratliff Librarian





SENIOR SCIENCE CLUB

Tink Collins President	Annabelle Napier Secretary
Barbara McQuain Vice-President	Bill Bishir Treasurer
Mrs. Jayne Wickline Sponsor	

JUNIOR SCIENCE CLUB

Genie Walker President	Ronnie Fleshman Recording Secretary
Eddie Hizer Vice-President	Larry Hayslette Treasurer
Janet Rickman Corresponding Secretary	
Miss Norma Rose Sponsor	





TRI-HI-Y

Linda Adkins President
 Jo Ann Cooper Vice-President
 Jo Ann McMann Secretary

Francine Thompson Treasurer
 Georgeann Michael Chaplain
 Mrs. Al Meadows Sponsor

HI-Y

Tim Hanley President
 Rodney Thompson Vice-President
 Tom Wiseman Secretary

Jack Yates Treasurer
 Joe McClung Chaplain
 Mr. Bob Zopp Sponsor

CLEAN THOUGHTS
 CLEAN LIVING
 CLEAN SPIRITS





RANGER SENIOR 4-H

Susie Hume	President	Ann Womack	Secretary
Cecelia Ross	Vice-President	Linda Hall	Treasurer
Mrs. Lenore Morton		Sponsor	

GET-UP-AND-GO 4-H

Rita Curd	President	Kathy Floyd	Secretary
Peggy Ripley	Vice-President	Jill Simms	Treasurer
Francine Thompson	Reporter	Mrs. James Thompson	Sponsor





NATIONAL HONOR SOCIETY

Nelson Bradley, Charles Moore
Rodney Thompson, Carol Kaufmann,
Patty Yates, Drema Hughart,

Jon Fahringer, Tim Hanley,
Barbara Redden, Joe McClung,
Barbara McQuain, Annabelle Napier

Mrs. Jayne Wickline, Sponsor



STUDENT COUNCIL

Ronald Knapp President
Patty Yates Vice-President
Sandy Griffith Secretary

Cheryl McCombs Treasurer
Linda Adkins Marshal
Mr. Davy McClung Sponsor





JUNIOR TRI-HI-Y

Susie Hume President
 Nancy Keister Vice-President
 Sharon Fleshman Secretary

Linda Keister Chaplain
 Linda Adkins Student Advisor
 Miss Gail Ratliff Sponsor

OFFICE STAFF

Patty Yates, J. D. Fleshman,
 Roger McClure, Rodney Thompson,
 Joe McClung, Don McGuire,

Ken Altizer, Jon Fahringer,
 Sandy Griffith, Becky Goddard,
 Andrea Aide

Miss Susan Quenon School Secretary



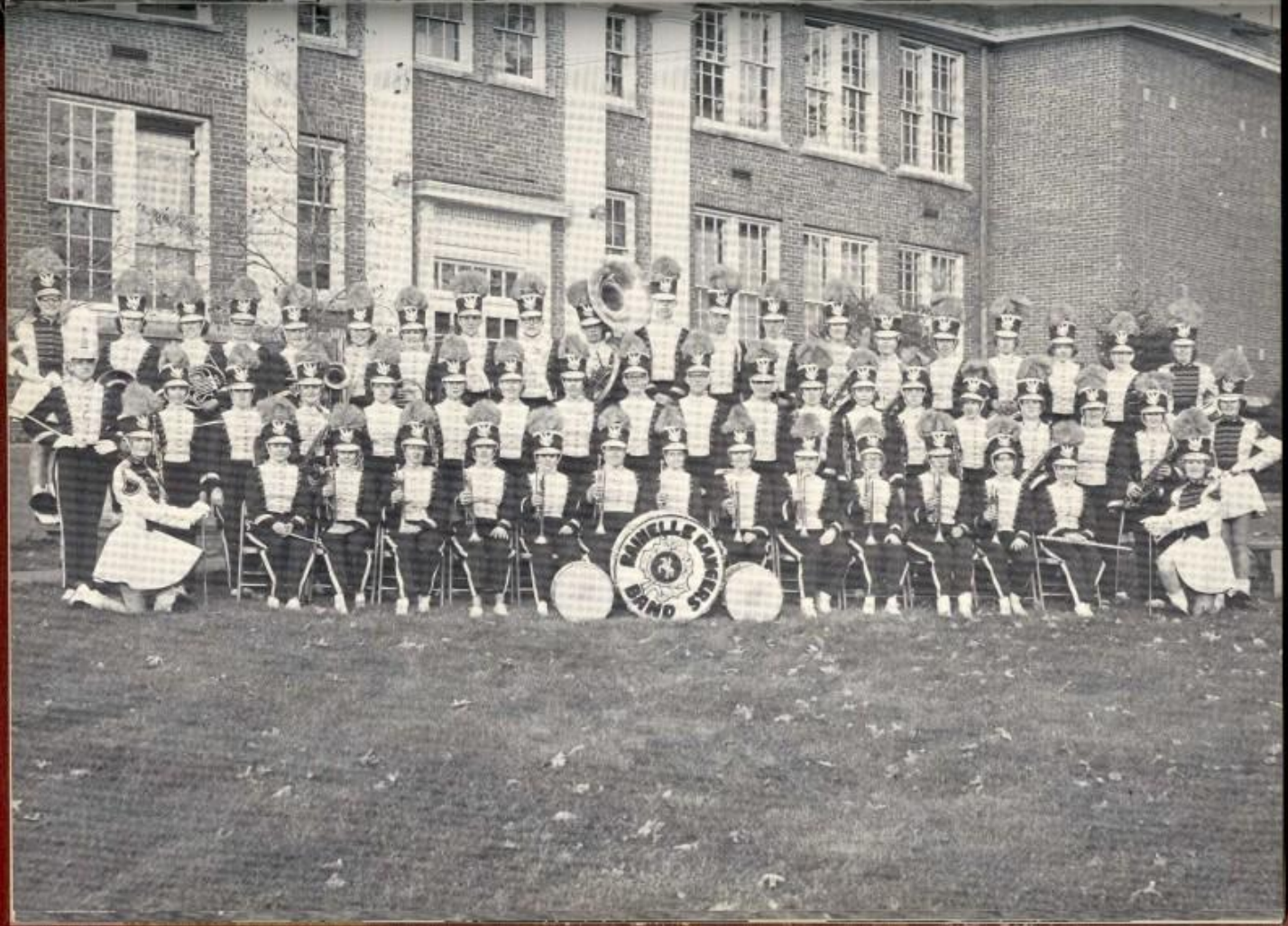



RANGER DRUM MAJOR

"Tink" Collins

RANGER MAJORETTES



Pat Johnson
Jean Painter
Nancy Willard
Dena Carper
Linda McCombs



Gloria Hughart



Patty Yates

VARSITY CHEERLEADERS

Jo Ann McMann

Donna Smith





ATHLETICS

RANGER COACHES

Mr. Robert Zopp
Mr. Howard Hylton

STATE CHAMPIONS 1962



1962 RANGERS



CLASS A STATE CHAMPIONS G. V. A. C. Champs & Winner Sunbeam Trophy

Rainelle 27	Lewisburg 0	10 Richard Curd	21 Dale Fincher	32 Rodney Thompson	44 Clifton Neal
Rainelle 28	Ansted 7	11 Jack Yeargan	22 Duane Williams	33 Don Ratcliff	45 J. D. Shaver
Rainelle 27	Ronceverte 6	12 Jack Yates	23 J. D. Surbaugh	34 Mark Powers	49 Charles Johnson
Rainelle 33	Lookout 8	13 Joe Skagg	24 Ken Altizer	35 Lacy Smith	
Rainelle 32	Alderson 6	14 Tim Hanley	25 Rodney Knapp	36 Danny Forbes	Mgr. Dick Simmons
Rainelle 28	Meadow Bridge 7	15 Jesse Nelson	26 Larry Dixon	37 Hilton Fincher	Mgr. J. D. Bennett
Rainelle 26	Rupert 0	16 Tom Harris	27 Bill Bostic	38 Richard Erakine	Mgr. Charles Spencer
Rainelle 62	Crichton 20	17 Don McGuire	28 Roger McClure	40 Steve Pack	Mgr. George Boley
Rainelle 32	White Sulphur 12	18 Tom Curd	29 Ronald Knapp	41 Joe Cover	
Rainelle 14	Marlinton 7	19 Junior Smith	30 Joe McClung	42 Jerry Falls	Cochs-Bob Zopp
Rainelle 32	Sophia 7	20 Eddie Smith	31 James Ingram	43 Charles Martin	Asst.-Howard Hylton

STATE FOOTBALL



CLASS A ALL GAME







J. D. Shaver



Don Ratcliff



Joe Skaggs



J. D. Surbaugh



Eddie Smith

Bill Bostic

Tom Harris

Tom Curd





Junior Smith



Joe McClung



Tim Hanley



Richard Erskine



Don McGuire

Ronald Knapp

Rodney Knapp

Clifton Neal





Charles Martin



Rodney Thompson



Ken Altizer



Dan Forbes



Roger McClure

Jack Yates

Dale Tincher

James Ingram





Jerry Falls



Richard Curd



Steve Pack



Duane Williams



Mark Powers

Charles Johnson

Lacy Smith

Jesse Nelson





J. D. Shaver



Don Ratcliff



Joe Skaggs



J. D. Surbaugh



Eddie Smith

Bill Bostic

Tom Harris

Tom Curd





Joe Cover



Larry Dixon



RANGER COACHES

Coach "Bob" Zopp

Coach Howard Hylton





JUNIOR HIGH TEAM



JUNIOR HIGH CHEERLEADERS

Jean Walker, Shirley Simms, Vera Johnson, Patty Hutsepillar





VARSITY BASKETBALL SQUAD



Dan Forbes

Don McGuire

Max Jones

Jerry Meadows





J. D. Surbaugh



Mike Childress



Roger McClure



Jack Yates



Joe McClung

Ken Altizer

Rodney Thompson

Tim Hanley





JUNIOR VARSITY



JUNIOR HIGH





MANAGERS

Jesse Nelson, J. D. Shaver, Dick Simmons, Robert Caudell, Don Puckett



Rainelle - Rupert Game

TRACK TEAM



ACTIVITY

Co-Rec Cageball

SENIORS

Basketball



Aerial Tennis

JUNIORS

Cageball



Volleyball

SOPHOMORES

Basketball



ACTIVITY

Co-Rec Cageball

SENIORS

Basketball



Aerial Tennis

JUNIORS

Cageball



Volleyball

SOPHOMORES

Basketball





WEST VIRGINIA'S 1962 CHEERLEADERS CLINIC

Sponsored by
Ranger Cheerleaders and National Cheerleaders Association Mr. Merle Tyler, University of Oklahoma

YMCA CAMP HORSESHOE DELEGATES





FEATURES

- SENIORS -

Jo Ann Cooper

J. D. Fleshman

Patty Yates

Charles Moore



MOST ATHLETIC
Cheryl McCombs, Junior Smith



BEST PERSONALITY
Joe McClung, Linda Adkins

MOST COURTEOUS
Becky Goddard, Carol Kaufman, J. D. Fleshmen

MOST TALENTED
Gary Bottomly, Annabelle Napier





ONE I'D LIKE TO DATE
Jo Ann Cooper, Tommy Wiseman



MOST CONCEITED
Sandy Griffith, Rodney Knapp

NEATEST
J. D. Fleshman, Cheryl McCombs

WITTIEST
Don McGuire, Gail McQuain





FRIENDLIEST

Barbara Redden, Charles Moore

BIGGEST FLIRT

Joe McClung, Sandy Griffith



MOST LIKELY TO SUCCEED
Annabelle Napier, Tim Hanley

BEST ALL AROUND
Linda Adkins, Rodney Thompson



HOMECOMING 1962

SENIOR ATTENDANT

Miss Jo Ann Cooper

JUNIOR ATTENDANT

Miss Jean Carol Painter





MISS RAINELLE RANGER

Cheryl McCombs





Donna Smith, Sophomore



Patty Collins, Freshman

HOMECOMING ATTENDANTS

Linda Simms, Eighth



Fern Forbes, Seventh



Trent Bridges
Dr. D.K. Cales
Ann Leivsay
PIONEER
HOTEL.

Marjorie Flint



H. C. Lee
Fred Lively
O. P. May
Rainelle Cleaners
John D. Samples

D. T. Hanley
Neil McMillion

Harold Johnson
R. C. Bishop
Clifton P. Neal, Sr.
Leonard R. Campbell
A & P GROCERY

ADVERTISING

Brad McMillion
Lula McMillion
Mr. and Mrs. Jack Williams, Marlene and Duane
Mrs. R. E. Johnson
Earl's TV Service
MOSRIE FASHION SHOP
Mr. and Mrs. W. M. Adkins
Mazie's Beauty Shop
Mr. and Mrs. Howard McGuire, Jo Ann and Linda
Altman's Feed Store
Mr. and Mrs. John M. Hancock

Mr. and Mrs. Pat Houchins
Sewell Electric Heat
Chuck's Barber Shop
Mr. James Thompson
Mr. and Mrs. H. L. Goddard
Idle Hour Pool Room
Woody Wickline, Jr.
Nationwide Insurance, J.A. Smith
Mr. and Mrs. Tom Ocheltree
Mr. and Mrs. K.S. Fahringer
Mr. and Mrs. Bob Painter