

**T
H
E
'64
R
A
N
G
E
R**







RAINELE
HIGH SCHOOL

T
H
E
'6
A
R
N
I
N
G
E
R



Editor Jewell Morris
Layout Pat Johnson
Copy Virginia Gilbert
Photography Georgeann Michael
Features Harrietta Erskine
Sports Jackie Yates
Business Manager Colin Lively
Advertising Rita Card
Subscriptions Francine Thompson

Annual Publication
of
Rainelle High School
Rainelle, West Virginia

ALL THE WORLD'S A
STAGE AND ALL THE
MEN AND WOMEN
MERELY PLAYERS





When the trees cast their lengthy shadows across the lawn and a breeze rustles through their leaves, they whisper secrets of bygone days; one who listens closely on a quiet afternoon will learn their secrets--rare treasures collected as the swaying spectators watched the unsuspecting actors and actresses perform skillfully, or perhaps clumsily, in preparation for a not too distant future. Listen closely some quiet day and perhaps you will hear the leaves cawing and murmuring untold tales of the Class of '64.

The Cast



Dedication



For your loyalty to the Senior class, for your guidance and your leadership through our high school years, we proudly and affectionately dedicate the '64 Ranger to you, Mr. Donald Smith, our teacher, our companion, and our friend. You have done much to instill in us those qualities which will best suit us for our roles in the drama of life.

As a social studies teacher your knowledge and enthusiasm have helped us to gain an interesting insight into that field.



Dan Forbes President
J. D. Shaver . . Vice President

Class Officers

J. D. Sarbaugh . . . Secretary
Dale Tincher . . . Treasurer

Mr. Arnold Anderson

Associate Directors

Mrs. Pearl Kessler



Director



Mr. Dale Ocheltree, Principal



FACULTY

Mrs. Lenore Morton
 Mrs. Ruth Fleshman
 Mrs. Barbara Butler
 Miss Gail Ratliff
 Mrs. Margaret McKenzie
 Mr. Carl Shawver
 Mr. Robert Zopp
 Mrs. Virginia Meadows
 Mr. Bill Talbott
 Mrs. Norma Napier
 Mrs. Pearl Kessler





FACULTY
Mrs. Norma Fitzwater
Mrs. Jayne Wickline
Mr. Arnold Anderson
Mr. Bill Rexrode
Mr. Harold Johnson
Mr. Howard Hylton
Mr. Davy McClung
Mr. Donald Smith
Mrs. June Estep





The Leading Roles

ANDREA AIDE
KEN ALTIZER
JERRY ARBAUGH
J. D. BENNETT
JANICE BENNETT





BILL BISHIR
HERBERT BRAGG
FORREST BROWN
JEWELL BROWN
MIKE CHILDRESS

The Leading Roles





The Leading Roles

TERRY CLOWER
GEORGE COLLINS
REBA COLLINS
JOE COVER
RITA CURD





HARRIETTA ERSKINE
GERALD FLESHMAN
KATHY FLOYD
DANNY FORBES
VIRGINIA GILBERT

The Leading Roles





The Leading Roles

KITTY GILKESON
JAMES INGRAM
CAROLYN JOHNSON
PAT JOHNSON
MAX JONES





COLIN LIVELY
POLLY LIVELY
CHARLES MARTIN
LINDA MEADE
GEORGEANN MICHAEL

The Leading Roles





The Leading Roles

GERRY MITCHELL
JEWELL MORRIS
LETA McCLUNG
ROGER McCLURE
ROBERT McLAUGHLIN





JO ANN McMANN
STEVE PACK
JEAN PAINTER
DAVID PATTERSON
OWEN POSTEN

The Leading Roles





The Leading Roles

DONALD RATCLIFF
DAVID REXRODE
RAY ROBINSON
STARLING ROOKSTOOL
BETTY SANFORD





CONNIE SEAGRAVES
RICHARD SIMMONS
JUDY SIMMS
J. D. SHAVER
EDDIE SMITH

The Leading Roles





The Leading Roles

J. D. SURBAUGH
FRANCINE THOMPSON
JURL THOMPSON
RUTH THOMPSON
DALE TINCHER





SUE TINCHER
SANDY WALKER
DUANE WILLIAMS
JACK YATES
JACK YEAREGO

The Leading Roles





Diana Bates
Conard Boggs
George Boley
Bill Bostic
Peggy Bragg



Carolyn Bridges
Walter Brown
Warren Brown
Dena Carper
Sue Carr



Karen Carroll
Linda Collins
John Collins
Tracy Cooper
Richard Curd

The Supporting



Tom Curd
James Cutlip
Larry Dixon

Junior



Jerry Falls
Terry Fleshman
Glen Gillespie
Carl Goddard
Delmas Goddard



Martha Hanley
Tom Harris
Linda Hicks
Gloria Hughart
Chubby Johnson



Laura Keister
Mike Kirk
Diana Kosholo
Garner Kyle
Jimmy Lewis

Marilyn Lewis
 Carol Meade
 Dacie Miller
 Linda McCombs
 Sue McEachron



Linda Neal
 Patty Neff
 Jesse Nelson
 April Nutter
 Darrell Ocheltree



Jerry Osborne
 Carolyn Pauley
 Lynn Pittman
 Mark Powers
 Peggy Ripley



Roles

Jeanetta Robinson
 Sue Rock
 Deanna Rogers
 Helen Sanford



Class

Kaye Simms
 Jill Simms
 David Simms
 Donna Smith
 Lacy Smith



Macy Smith
 Charles Spencer
 Judy Thornton
 Barbara Thomas
 Hilton Tinscher



Randy Walls
 Herschel Whisman
 Everette Whitlow
 Nancy Willard
 Ann Womack



Mike Adams
Mike Aude
Barbara Berry
Ginger Brackman
James Bragg
Bill Bragg



Tommy Bridges
Margaret Brown
James Carpenter
Roger Carr
Robert Caudell
Randy Clower



Delbert Cole
Jo Ann Collins
Patty Collins
Jesse Copen
Deanna Cover
Judy Crane



Louise Dixon
Carolyn Dixon
James Dodd
Marcelline Eagle
Darrell Fleshman
Ronald Fleshman



The Character *Sophomore*



Sharon Fleshman
Darrell Forbes
Lillian Gentile
Donald Gray
Fredia Grimmett
Linda Hall



Carole Hardy
Sandy Harrah
Betty Hayslette
Eddie Hizer
Susie Hume
Carl Jackson



Vera Johnson
Gene Keaveny
Linda Keister
Nancy Keister
Leonard Kellam
Bea Kellam



David Lilly
Linda Lively
Nancy McQuain
Darlene Meade
John Morris
Peggy Morton



Gene Nelson
Gail Osborne
Nyla Osborne
Robert Osborne
Sandra Osborne
Wanda Pitsenbarger



Barbara Puckett
Sarah Queen
Willie Ratliff
Jerry Reed
Janet Rickman
Jean Rickman



Tom Rider
Roger Roberts
Elaine Robinson
Eddie Rookstool
Cecelia Ross
Roger Sanford

Roles Class

Tommy Scarless
Donald Shawver
Shirley Simms
Joe Skaggs
Louise Snedegar
Jimmy Sarbaugh



Bill Suttie
Donald Tincher
James Tincher
John Tincher
Eddie Vaden
Alma Vaughan



Genie Walker
Patricia West
Marlene Williams
Julie Wilson
Earl Yates
Mitsy Yearego



Danny Arnold
 Jerry Bragg
 Juanita Bragg
 Jimmie Brown
 Wayne Brown
 Wiley Brown



Danny Buckland
 Betty Burdette
 Frankie Burdette
 Betty Campbell
 Darrell Carpenter
 Annabelle Caruthers



Lloyd Cook
 Patty Cox
 Susan Crum
 Carlos Dixon
 Charles Dixon
 Gary Dixon



Donna Eggleston
 Danny Fleshman
 David Fleshman
 Ronald Fleshman
 Darnell Forbes
 Butch Gilkeson



Norman Gillespie
 Bill Gray
 Judy Gwinn
 Cathy Harford
 Tommy Hall
 Cloe Harper



The Extra Freshman



Larry Hayslette
 Shelia Hicks
 Joyce Hughart
 Deanna Ingram



Ellen Jones
 Rose Jones
 Steve Jones
 Mike Kenny
 Barbara Lambert



Patty Loudermilk
 Delmas Lewis
 Karen Lewis
 John Long
 Dolores Martin



Donna Martin
Douglas Martin
Ronnie Martin
Lana McMann
Vickie McQuain
Linda Minear



Danny Milam
Inez Neff
Russ Neal
Donald Osborne
Jessica Osborne
Sandra Osborne



Daniel Parks
Gary Powers
Donnie Puckett
Donald Ratliff
Bill Reed
Mike Reed



Jennifer Richmond
Jerry Ross
Ginger Rock
Robert Ruffner
Virginia Sanford
Mary Scudder



Carolyn Seagraves
Brenda Simms
Laura Simms
Linda Simms
Linda Carol Simms
Dale Smith

Roles Class

Larry Smith
Susan Smith
Suzanne Thomas
Delores Thompson



Fred Tincher
Linda Tincher
Nadine Tincher
Helen Vestal
Martha Walker



Ellen Whisman
Robert Williams
Sandy Williams
Connie Yearego
Jerry Yearego



Nancy Aide
 Eddie Ames
 Gene Arbaugh
 James Arbaugh
 Janet Ballengee
 Jackie Barker



Gary Bates
 Mike Bates
 Frank Bennett
 Miltzi Brackman
 Gary Bradley
 Mike Bradley



Steve Bradley
 Robert Bragg
 Flossie Brown
 Nancy Brown
 Carl Bryant
 Wayne Bryant



Benny Burns
 Stewart Cales
 Donna Canfield
 Debra Carr
 Jean Carr
 Twila Carr



The Extra Eighth



Sharon Carroll
 Brenda Caruthers
 Dennis Childress
 Ricky Copen
 Ronnie Cruise
 Janet Cutlip



Keith Dixon
 Sharon Dodd
 Jane Dolinger
 Jean Dolinger
 Fern Forbes
 Vicki Forbes



Frank Fowler
 Ricky Fowler
 Arnold Gould
 Martha Gwinn
 Teddy Hanson
 Steve Harris



Marvin Hartley
 Steve Hayes
 Jayne Jarrett
 Jennifer Keister
 Mike Lewis
 Eddie McCall



Nona McClaskie
 Brenda Meade
 Virginia Neff
 Jeff Nelson
 Allen Osborne
 Jay Osborne



Shelby Osborne
 Barbara Pennington
 Jack Persinger
 James Persinger
 Deborah Poff
 Ricky Puffenbarger



Doris Queen
 Danny Redden
 Gale Reed
 Mike Reed
 Carl Ripley
 Sammy Ripley

Roles

Grade

Douglas Robinson
 Bill Sanford
 Linda Sanford
 Ronald Sanford
 Linda Scarless
 Kathy Tuckwiller



Curtis Sims
 Okey Spencer
 Ronnie Thompson
 Herman Tincher
 Steve Tincher
 Joe Vallelonga



Tommy Vaughan
 Marilyn Vestal
 John West
 Gary Whitlow
 Larry Yates
 Margaret Yearego





Patty Adams
Dwight Backus
Walter Bell
Gary Bennett
Reginald Blackburn
Hubert Bleigh



Donald Boggs
Donna Bostic
Glenna Bourgeois
Bobby Bragg
Kenneth Bragg
Linda Bragg



Rosaline Bragg
Brenda Brown
Ellen Bryant
Lana Buckland
Clifford Burdette
Michael Campbell

The Extra Seventh

Paul Canterbury
Mary Carper
Linda Carr
Michael Carr
Robert Cook



Jackie Cover
Jack Cover
Lewis Crane
Earl Dahmer
Jo Ann Davis
Linda Davis
Brenda Dixon



Harold Duckett
Lloyd Durham
Elizabeth Finlen
Linda Finlen
Michael Flanagan
Shirley Fleshman
Peggy Gillespie



Joseph Gray
Ina Gwinn
Patty Gwinn
Linda Gutshall
Debra Hall
Jean Hall
Deborah Hanson



Alice Harper
Michael Hayslette
David Hizer
Melda Holman
Drema Hume
Garland Johnson
Mark Keister



Mark Kellam
Neal Kellam
Christopher Kincaid
David Lambert
Mildred Lane
Ann Lively



Delores Lively
Charles Long
William Lowe
David Marion
Charles Malcomb
Kathy McClaskie



Wilma McClure
Karen McMann
Richard Milam
Geraldine Murphy
Robert Neal
Curtis O'Dell



Roles

Grade



Don Osborne
Ronald Osborne
David Parks
Helen Persinger
Susie Puckett



Donna Reed
Darrell Reese
Jane Rider
Burton Ripley
David Ripley
Ronald Ripley
David Rookstool



Cathy Sanford
David Sanford
Ernest Sanford
Ronald Shawver
Thomas Sheldon
Kenneth Sheppard
Dale Shires



Vickie Shires
Sara Simms
Josephine Terry
Gary Thornton
Roger Tilley
Martha Tonkin
Eugene Tuckwiller



Vera Vaughan
Vinson Vaughan
Fritz Whisman
Gene Whisman
Linda White
Sharon Withrow
Drema Worley

They Have Their Exits And Their Entrances

Though at first overwhelmed by the tremendous task which lay before us, we grew steadily, so that each year we moved closer toward our common goal.



The gaiety of "serious classes", the friendship you made, your search for knowledge -- these are everyday memories we have come to treasure.

We used all our wiles against the villain, Work; became involved in the intricate plot of classroom and assignments; and proudly assumed the hero's role when we took home A's.



And One Man In His Time Plays Many Parts

As the scenes changed, so do our parts. Some of us, infatuated with the drama, starred in many roles. Others, less enthusiastic, settled for minor parts. But through the years we came to realize that the number of parts is unimportant. What counts is the quality of one's own performance.



George Collins, known as "Tink", has been a star performer

Drum Major
Page, W. Va. Legislature
Trumpet Player
Hi-Y President
Science Club President
Student Council President
Methodist Youth Fellowship
Senior Scout Patrol Leader
Speaker of House at YMCA Youth Model Legislature
Pilmont Boy Scout Centennial Expedition, Cimmaron, N. M.



Quiet . . .

Frequently we took refuge in the calmness of our own minds. The purpose of seeking an education is to gain knowledge. Our resources are many.

To our activities fall the task of adding the finishing gloss to character molded by study.

Patience, fortitude, and self control are necessary for mastering the mechanics of lockers. Opening one of "those things" requires talent during the few minutes between classes.

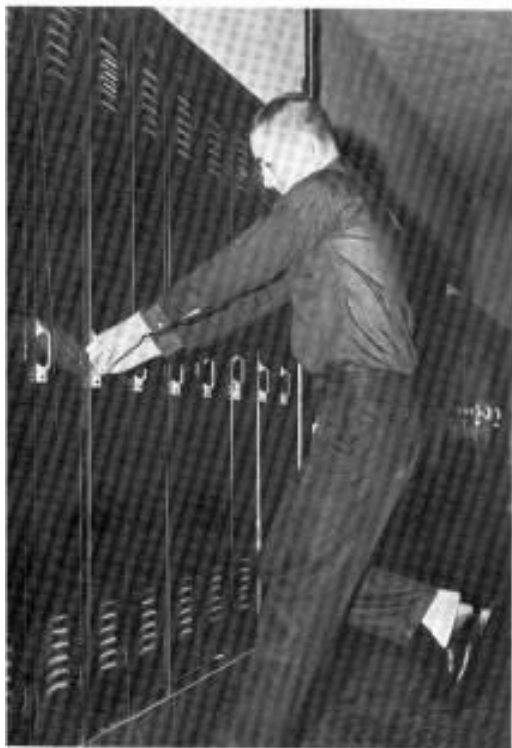

Rowdy . . .

Preparing for an English research theme.

We yelled for our team in an atmosphere of electric excitement.



Tense . . .

Everyone became familiar with the strange sensation of fear, the sudden fear--most common at the crucial point in a game, the gnawing fear that lingered while a test was being administered. We learned to act in a crisis.





Relaxed . . .

In our relaxed moments we were the happiest individuals alive. In seconds we could exchange the thoughts of an unpleasant previous hour for lively conversation--a wonderful panacea for the blues.

SPORTS MANAGER
"Doc" Simmons



Serious . . .

Attending Church



The occasions when we participated in the extra-curricular activities were our happiest moments. Classroom decorum was discarded like a drab garment as we rollicked and frisked, giving our time and talents to clubs we represented.

Carefree . . .





Winners of Production Number at Majorette Festival



Jean and Nancy



*The Spirit Of
Teamwork . . .*

Homecoming Float
Junior FHA

Coach gives last minute instructions during one of the many victories.

Homecoming Float
Get-Up-And-Go 4-H Club





The Sparkle Of Social Events . . .

Homecoming Queen and Attendants at Annual Homecoming Dance.

Sophomore
Don Gray

Senior
Don Ratcliff

ESCORTS
Queen
Colin Lively

Junior
Bill Bostic

Freshman
Lloyd Cook





Homecoming . . .

Girls, flowers and the final announcement of Homecoming Queen results in the crowning of Miss Connie Seagraves.

Before We Made Our Adieus . . .



RANGER FOOTBALL OFFICIAL
Mr. Fred Pack

Custodians
Mr. Goddard, Mr. Stewart



RAINELLE FIREMEN

BUS DRIVERS
Mr. Tincher,
Mr. Crookshanks



ADVISORS
Mr. Anderson, Mrs. Kessler





Academy

MOST CONCEITED

Colin Lively, Kitty Gilkeson

WITTIEST

Sandy Walker, Charles Martin

ONE I'D LIKE TO DATE

Don Ratcliff, Jean Painter

MOST TALKATIVE

Harrietta Erskine, Owen Posten

MOST ATHLETIC

J. D. Surbaugh, Polly Lively

MOST COURTEOUS

Bill Bishir, Pat Johnson

FRIENDLIEST

Georgeann Michaeli, Jack Yates





Awards

NEATEST

Francine Thompson, Dan Forbes

MOST LIKELY TO SUCCEED

Jewell Morris, Bill Bishir

BIGGEST FLIRT

Andy Aide, Eddie Smith

BEST PERSONALITY

Dale Tincher, Connie Seagraves

BEST PALS

Ken Altizer, Roger McClure

Rita Curd, Jo Ann McMann

BEST ALL AROUND

Max Jones, Carolyn Johnson

MOST SCHOOL SPIRIT

Jo Ann McMann, Tink Collins







CROWN BEARER
Miss Nancy Zopp



HOMECOMING QUEEN
Miss Connie Seagraves

Royalty

ATTENDANTS

Miss Linda McCombs, Junior
Miss Patty Collins, Sophomore

Miss Jean Carol Painter, Senior
Miss Donna Martin, Freshman

ROYALTY ON RANGER BAND FLOAT





HOMECOMING PARADE
Junior Science Club Float



NATIONAL HI-Y CONGRESS
St. Olaf College, Northfield, Minnesota



HOMECOMING PARADE
Ranger Senior 4-H Club Float

Homecoming Activities was sponsored by Hi-Y and Tri-Hi-Y Clubs. Junior Science Club won first place and Ranger Senior 4-H Club won second place.

Linda and Carolyn attended Hi-Y Congress. Linda was sponsored by Rainelle Lions Club and Rainelle Woman's Club. Carolyn was sponsored by Rainelle Junior Woman's Club and Greenbrier Hi-Y District.

Rainelle Future Homemakers of America sent five delegates to Jackson's Mill State F.H.A. Convention.

Rainelle Ranger Senior 4-H Club sent five delegates to State 4-H Camp.

F.H.A. STATE CONVENTION

Lana McMann, Patty Collins, Pat Johnson, Reba Collins, Jewell Morris.

STATE 4-H CAMP

Randy Clowers, Ann Womack, Susie Hume, Peggy Morton, Daniel Parks.





SCIENCE FAIR

George Collins, Gerry Mitchell, Georgeann Michael, Keith Dixon, Martha Gwinn, Vicki Forbes, Virginia Neff, Tommy Hall.



Y.M.C.A. CAMP HORSESHOE

Jo Ann McMann, Francine Thompson, Kitty Gilkeson, Connie Seagreaves, Linda McCombs, Carolyn Johnson, Andy Alde, Gerry Mitchell, Sue Rock, Bill Bisher.



COUNTY 4-H STYLE REVUE

Francine Thompson

Junior and Senior Science Club members won local science project awards and competed in the Regional Science Fair.

Francine won County Style Revue award and competed in the State Style Revue at Jackson's Mill.



COUNTY 4-H AWARD

Nancy Keister

Delegates to Camp Horseshoe sponsored by the Rainelle Woman's Club, Junior Woman's Club, Rainelle Lions Club, and the East Rainelle Business and Professional Woman's Club.

Nancy won county award on "How to Groom and Care For Your Dog" and participated in the state competition at Jackson's Mill.



James Cutlip President
 Terry Fleshman . . . Vice-President
 Nancy Willard Secretary
 Martha Hanley Treasurer



Donald Gray President
 Bill Sattle Vice-President
 James Bragg Secretary
 David Lilly Treasurer

Class Officers

Susan Crum President
 Gary Powers Vice-President
 Donnie Puckett Secretary
 Jennifer Richmond Treasurer



Linda Scarless President
 Gary Bates Vice-President
 Sharon Dodd Secretary
 Carl Ripley Treasurer

Lynn Durham President
 Burton Ripley Vice-President
 Jane Rider Secretary
 Martha Tonkin Treasurer



Behind The Scenes . . .



Majorettes And Drum Major

Dena Carper, Sharon Freshman, Susie Hume, Linda McCombs, Tink Collins, Pat Johnson, Peggy Morton, Jean Paint
Nancy Willard.

Ranger Junior Band





High School Chorus

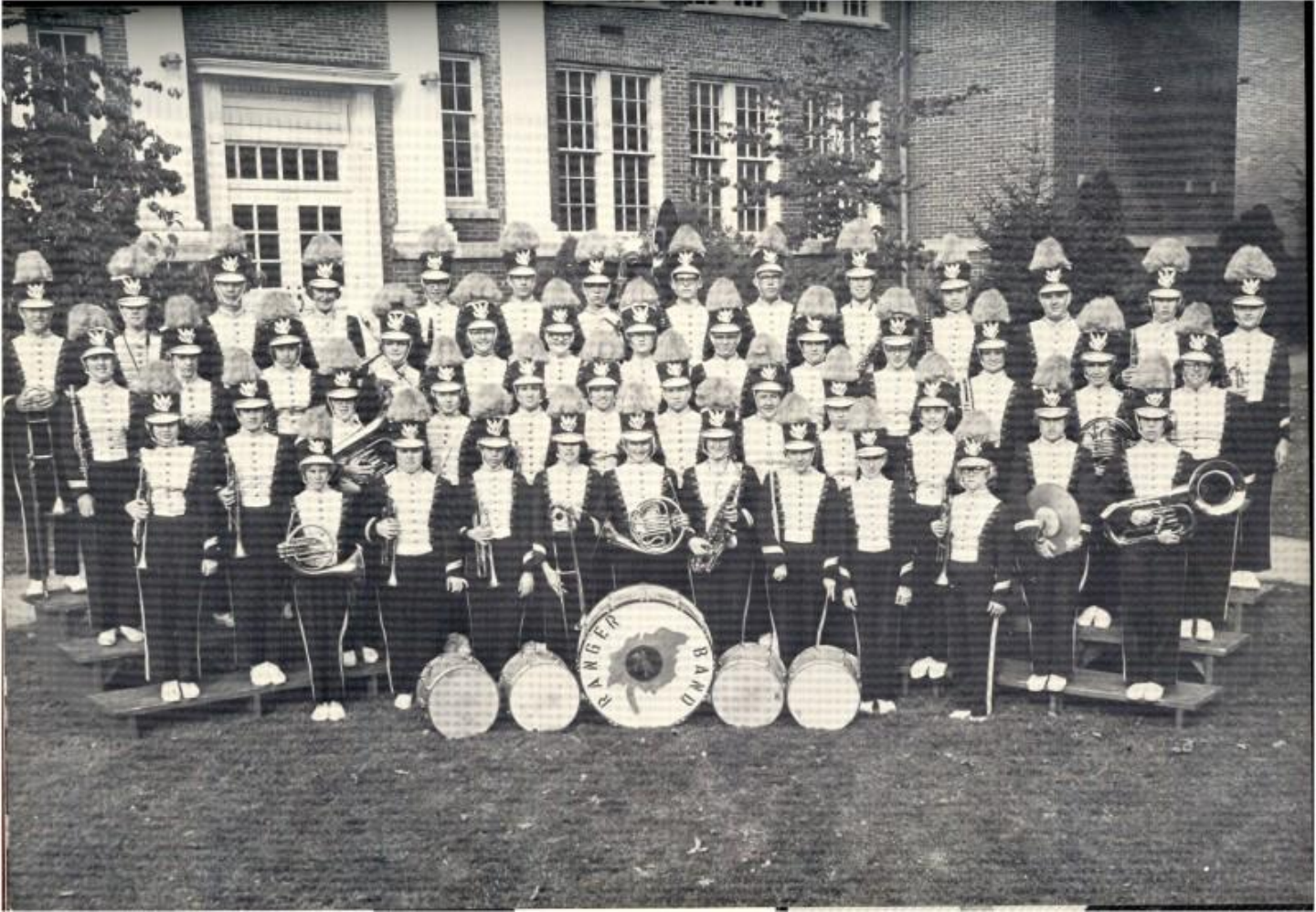



National Honor Society

Dan Forbes	President	Jack Yates	Secretary
Carolyn Johnson	Vice-President	Jean Painter	Treasurer
Ray Robinson, Bill Bishir, Gerry Mitchell, Robert McLaughlin, Gerald Fleshman, Jewell Morris, Reba Collins, Rita Curd, Leta McClung, Virginia Gilbert, Judy Simms, Jewel Brown.			
Mrs. Jayne Wickline, Advisor			

Student Council

George Collins	President	Rita Curd	Secretary
Danny Forbes	Vice-President	Reba Collins	Treasurer
Mr. Davy McClung, Advisor			





Senior F.H.A.

Reba Collins President
 Deanna Rogers Vice-President
 Pat Johnson Vice-President
 Patty Collins Vice-President

Jewell Morris Secretary
 Gloria Hughart Treasurer
 Harrietta Erskine Reporter
 Sandy Harrah Historian

Mrs. Eugene McKenzie, Advisor

Junior F.H.A.

Sue Crum President
 Lana McMann Vice-President
 Connie Yearego Vice-President
 Sandy Williams Vice-President

Martha Walker Secretary
 Shella Hicks Treasurer
 Patty Loudermilk Historian
 Donna Martin Reporter





Hi-Y

Tink Collins President Gerry Mitchell Treasurer
 Colin Lively Vice-President Bill Bishir Secretary
 Robert McLaughlin, Chaplain
 Mrs. Virginia Meadows, Advisor

Manual Arts

Mr. Carl Shawver, Instructor





Tri-Hi-Y

Rita Card	President	Linda McCombs	Secretary
Jo Ann McMann	Vice-President	Georgeann Michael	Treasurer
		Linda Hicks, Chaplain	
		Miss Gail Ratliff, Advisor	

Library Staff

Dick Simmons, John Collins, Randy Walls, Sonny Nelson, George Boley, David Rexrode, Sandy Williams, Linda Simms, Sue Tincher, Ellen Whisman, Connie Yearego.
Miss Gail Ratliff, Librarian



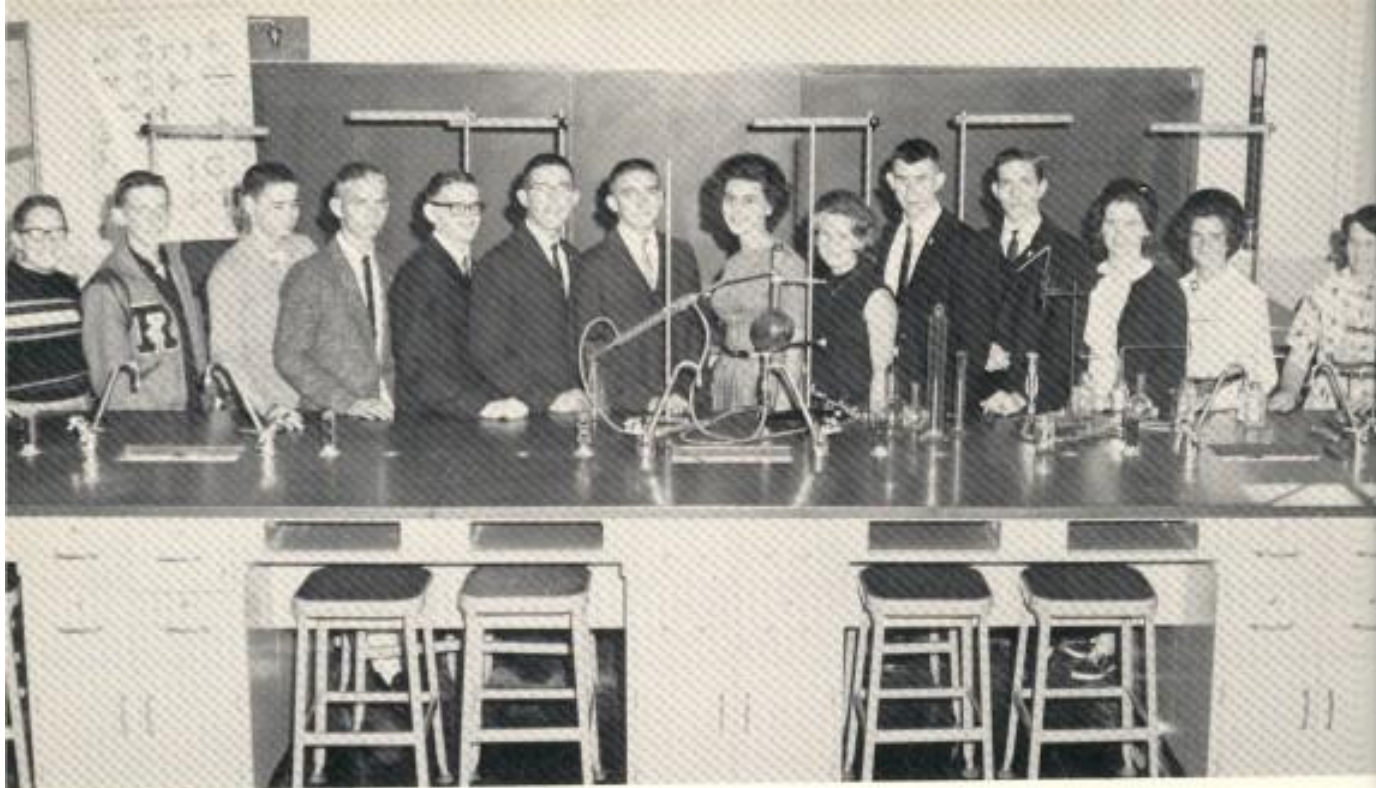

Senior Science

Tink Collins President	Georgeann Michael Secretary
Gerry Mitchell Vice President	Bill Btshir Treasurer
Mrs. Jayne Wickline Advisor	

Junior Future Scientists of America

Larry Hayselette President	Donna Martin Recording Secretary
Donnie Puckett Vice President	Sue Crum Corresponding Secretary
Martha Walker Treasurer	
Mrs. Norma Fitzwater Advisor	





Ranger Senior 4-H Club

- | | | | |
|--------------------------|----------------|------------------------------|-------------|
| Nancy Keister | President | Cecelia Ross | Song Leader |
| Martha Hanley | Vice-President | Ann Womack | Song Leader |
| Susie Hume | Secretary | Daniel Parks | Recreation |
| Linda Keister | Treasurer | Jennifer Richmond | Recreation |
| Donnie Puckett | Reporter | Mrs. Lenore Morton | Advisor |

Get-Up-And-Go 4-H Club

- | | | | |
|-----------------------------|----------------|------------------------|------------|
| Sue Rock | President | Dale Tischer | Treasurer |
| Francine Thompson | Vice-President | Don Gray | Reporter |
| Susan Smith | Secretary | Ginger Rock | Recreation |

Mrs. Virginia Thompson Advisor





Boy Scouts of America

Mr. Dick Jarrett	Scout Master
Charles Spencer	Patrol Leader
George Collins	Patrol Leader

Explorers

Lloyd Cook, Danny Parks, David Rexrode, Charles Spencer, James Cutlip, Wayne Pennington, Don Puckett, Mike Reed, Don Gray, Jerry Yearego, Dick Simmons.
 Mr. Dick Jarrett Scout Master





Office Staff

Bill Bostic	Ken Altizer
Dick Simmons	J. D. Surbaugh
Roger McClure	Lynn Pittman
Mrs. June Estep	Secretary



Cheerleaders

Jo Ann McMann
Linda Hicks

Donna Smith
Gloria Hughart

Varsity Club

J. D. Surbaugh	President	Lacy Smith	Vice-President	Roger McClure	Secretary-Treasurer
		Mr. Robert Zopp	Advisor		





Rainelle Rangers



Roger McClure

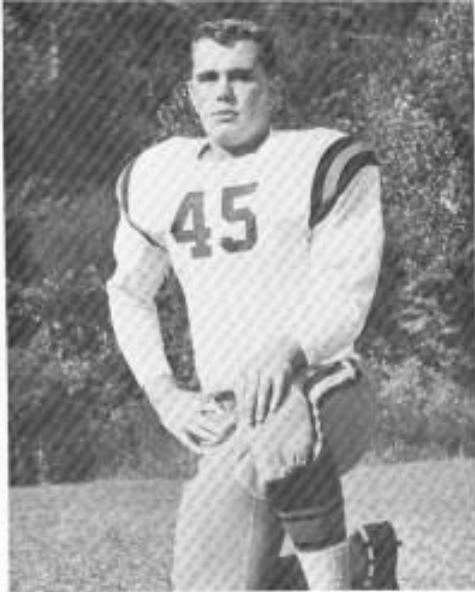

J. D. Shaver



Jackie Yates



Danny Forbes

COACHES
Mr. Robert Zopp
Mr. Howard Hylton

Ken Altizer

Season's Record

Rainelle	32	Lewisburg	13
Rainelle	13	Ronceverte	6
Rainelle	26	Alderson	0
Rainelle	0	Lookout	7
Rainelle	34	Meadow Bridge	19
Rainelle	12	Rupert	13
Rainelle	7	Ansted	6
Rainelle	33	Crichton	13
Rainelle	13	White Sulphur	7

J. D. Surbaugh





Tom Curd



Max Jones



Larry Dixon



Lacy Smith

Charlie Martin

Sonny Nelson

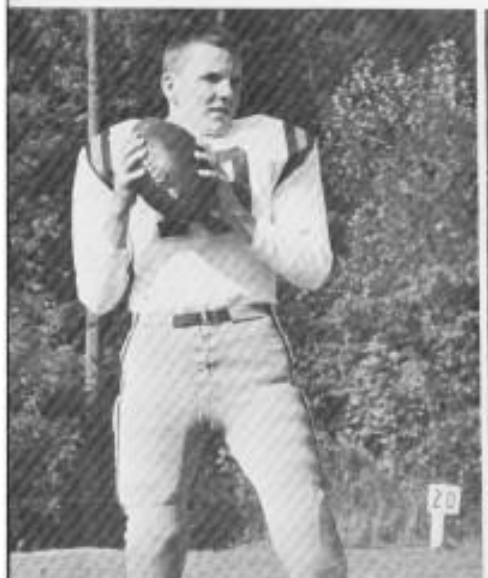



Tommy Harris



Richard Curd



Jack Yearego



Hilton Tincher

Joe Cover

Joe Skaggs





Tom Scarless



Roger Carr



Jimmy Surbaugh



Dale Tincher

Tom Rider

Eddie Hiser





Charles Johnson



Willie Ratliff



Duane Williams



Jerry Falls

Eddie Vaden

Jesse Nelson



Gloria Hughart
Lynn Pittman

Sheila Hicks
Judy Gwinn

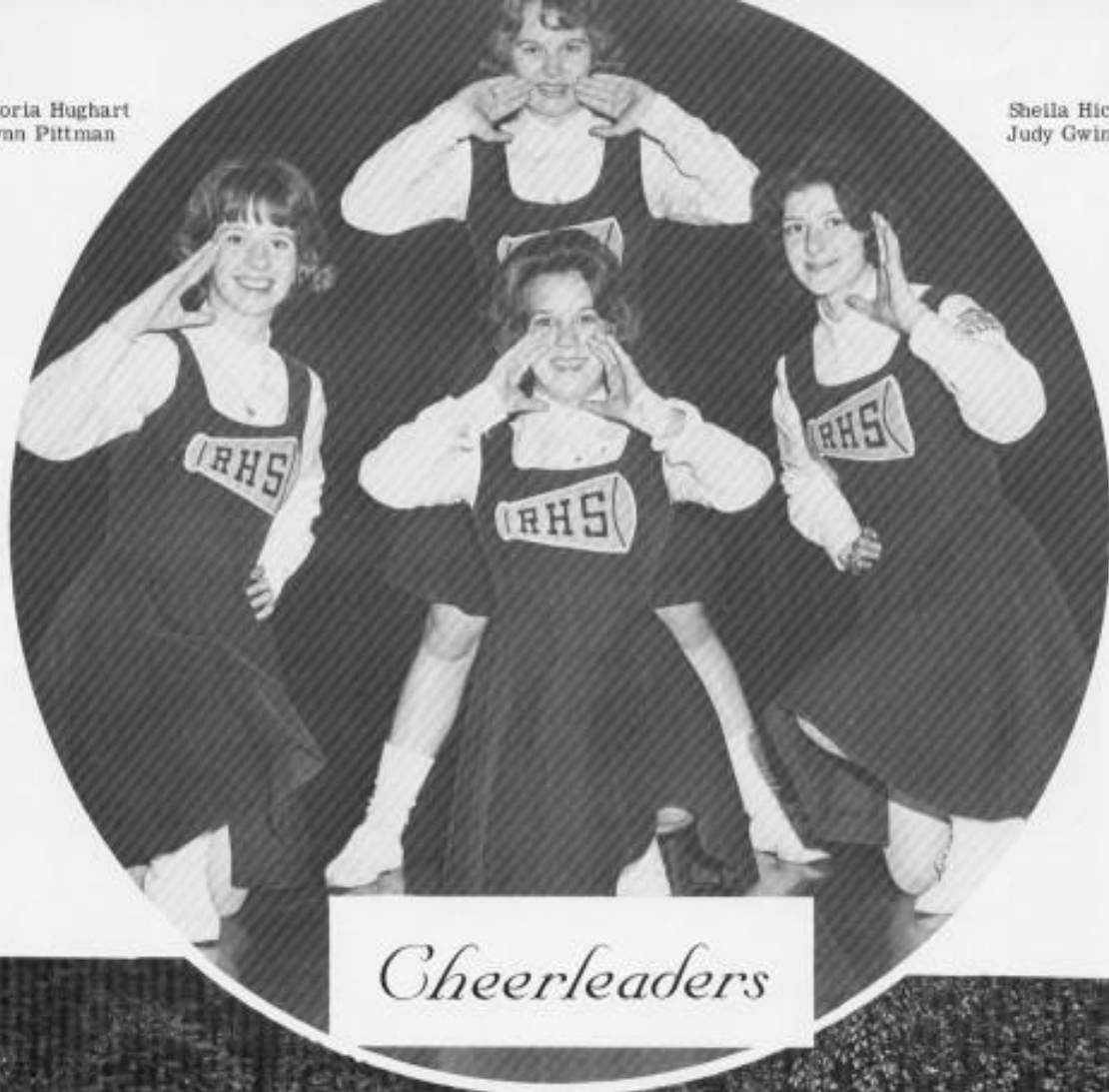

Cheerleaders

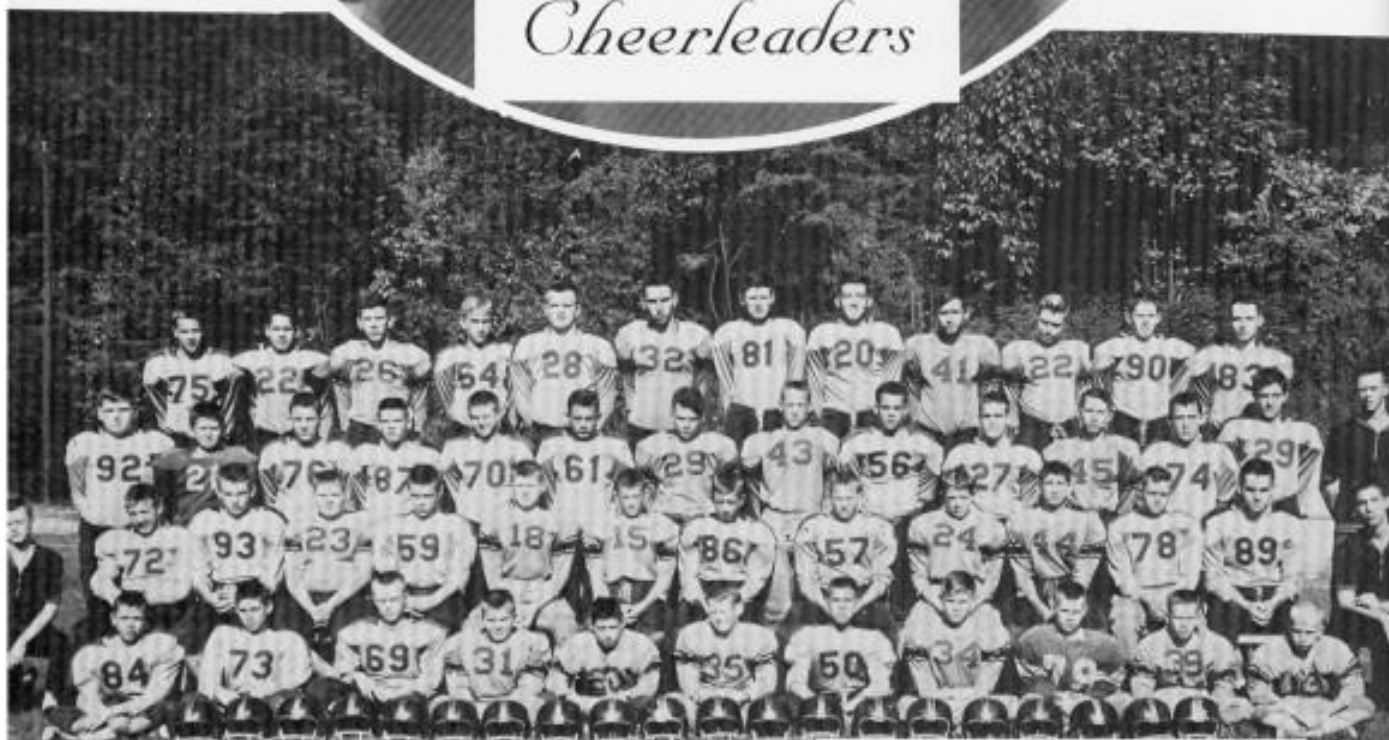

Junior High



Basketball

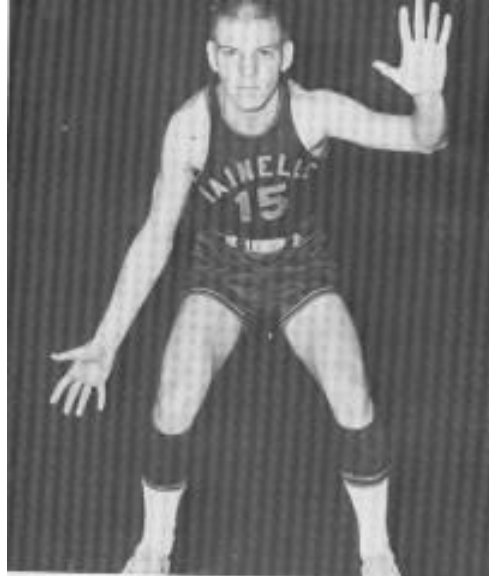

Tom Harris

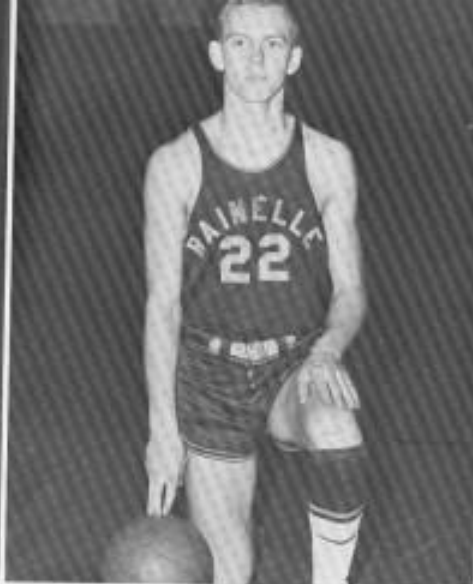

Charles Johnson

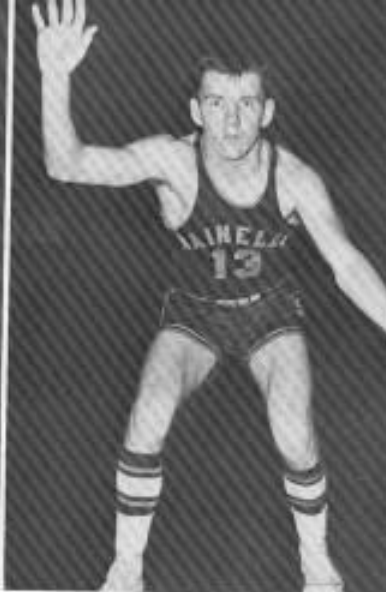

Lacy Smith



Garner Kyle

Tom Curd

Randy Walls



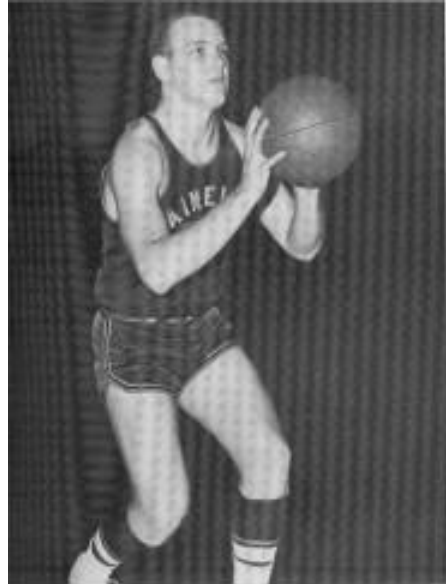

Ken Altizer

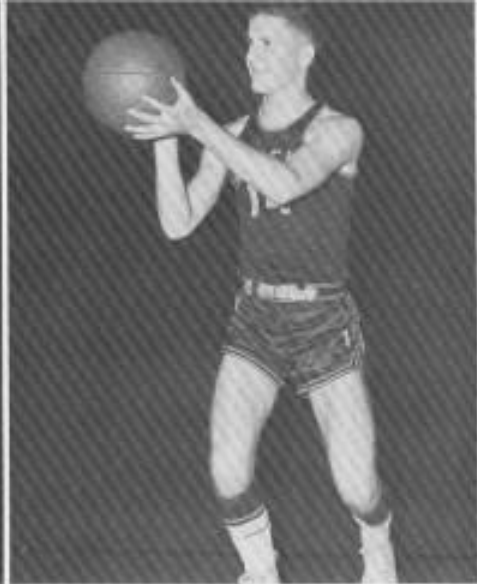

J. D. Surbaugh

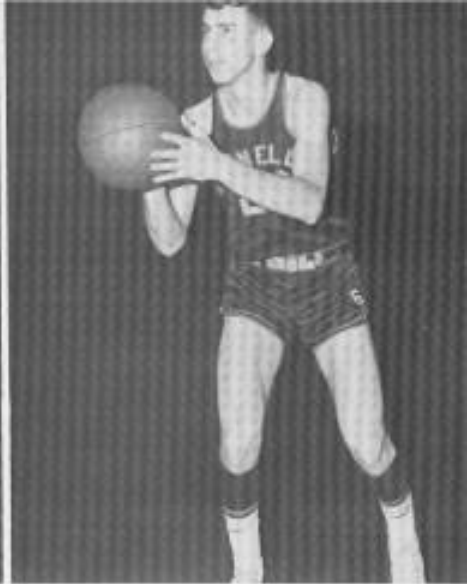

Dan Forbes

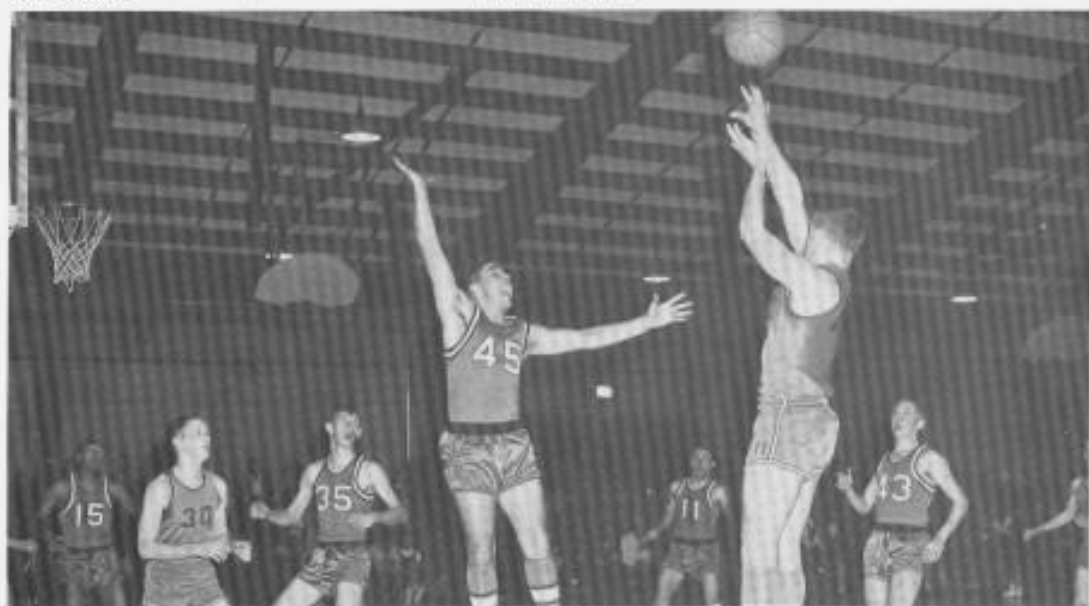

Roger McClure

Max Jones

George Boley

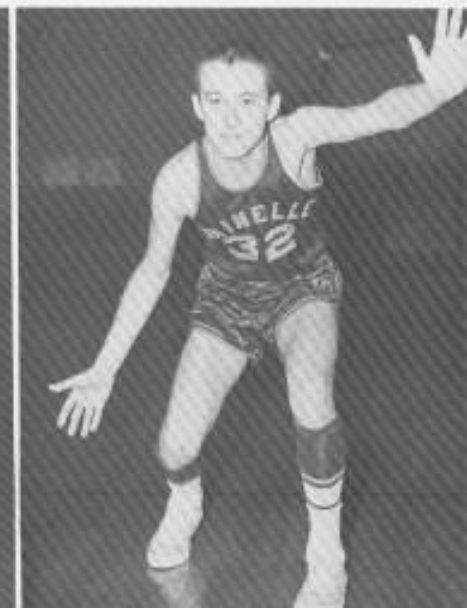
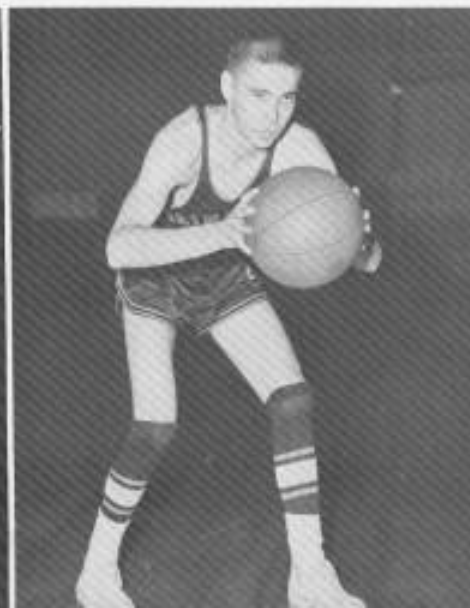
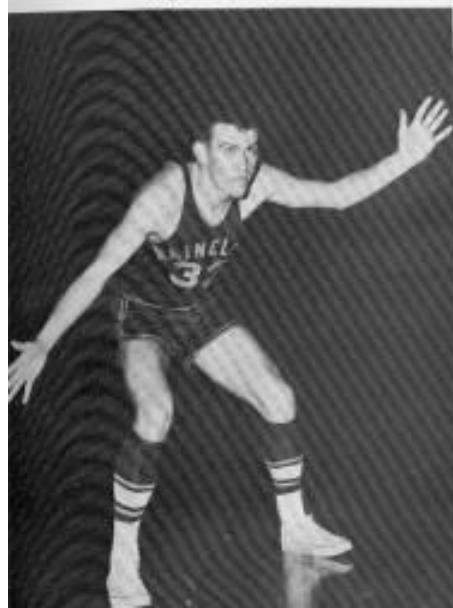



Junior Varsity

Coach "Bob" Zopp

Junior High

Coach Howard Hylton



Elementary





First Grade

Miss Caroline Maynard, Teacher

FRONT: Carmela Brammer, Elise Carr, Abbie Hinkle, Linda Bilkeson, Sherry McMillon, Lu Ann Simms, Edith Sanford. ROW 2: J. L. Brackman, Arnold Shepherd, Dren Franklin, Nancy Zopp, Mike Hardy, Bobby Bennett, Lewis Wickline, Connie Simms, Bonnie Bowles, C. J. Jackson, Joel Whisman. ROW 3: Vicki Young, Carolyn Bennett, Martha Smith, April Jo St. Clair, Danny Roby, Gregory Carr, Chuck Byrd, Tony Draper, Brenda Osborne, Dwana Kirtley. ROW 4: Steve Isaacs, Melvin Dahmer, Davy Sill, Harold Walters, Jeff Osborne.

Second Grade

Miss Mirlie Callison

FRONT: Heidi Kirtley, Ricky Lindsey, Ricky Sanford, Mickey Osborne, Sue Spitzer. ROW 2: Debbie Shinn, Darrell Ross, Joe Smith, Joy Parks, Johnny Estep, Donna Stroud, Bobby Osborne, Joyce Lookabill. ROW 3: Curtis McCall, Mike Draper, Lanell Wright, David Ross, David Wickline, Carol McGuire, Michael Ross, Danny Robinson.





Third Grade

Miss Agnes Haynes, Teacher

FRONT: Jo Lynn Bennett, Susan Bragg, Emma Jane Tincher, Nancy Ocheltree, Debbie Bennett, Carolyn Roby. ROW 2: Raymond Snow, Mike Burdette, Rita Lockhart, Kay Gutshall, Belinda Carr, Bonnie Brown, Cheryl Casto, Flinda Minear, Lois Hohlitzell, Randy Ray Hughart, Curtis Cutlip. ROW 3: Denny Tincher, David Eggleston, Wesley Clere, Frankie Bragg, Rex Shepherd, Paul Bates, Randy Hardy, Dale Osborne, Freddie Osborne. ROW 4: Donnie Bowls, Gary Freshman, Douglas McMillion, Darrell Reed, Carroll Carr.

Fourth Grade

Mrs. Eleanor McCall

FRONT: Gary Aide, Michael Cockran, Robert Berry, Beverly Young, Leah Harris, Cynthia Smith. ROW 2: Sarah Puckett, Sharon Parks, Sue Allen, Maxine Simms, Vickie Simms, Brenda Marion, Donna Hicks, Janet Scudder, Carolyn Osborne. ROW 3: Jimmy Jay Smith, Tommy Ross, Eugene Bragg, Eddie Tincher, Douglas Gwinn.





Fifth Grade

Mrs. Mary Neal, Teacher

FRONT: Linda Cochran, Joanna Carr, Judy Thompson, Jenny Boley, Lois Gillespie. ROW 2: Lanny Martin, Mike Bennett, David Buster, Mike Painter, Frankie Osborne, Dwayne Grimmert, Donnie Yates, Ricky Jiles. ROW 3: Stewart Kenny, Mike Kessler, Arlene Reed, Linda Osborne, Kay Hardy, Charlotte Kirby, Johnny Richmond, James Minear.

Rainelle "Helping Hands" 4-H Club

David Buster President
 Jenny Boley Vice President
 Dwayne Grimmert Secretary
 Mike Painter Treasurer

Lois Gillespie Song Leader
 Charlotte Kirby Games Leader
 Linda Cochran Club Reporter





Sixth Grade

Mrs. Sue Collins, Teacher

FRONT: Tanja Durham, Althea Carr, Karen Hoblitzell, Cynthia Shelton, Elsie Grimmitt, Brenda Snow. ROW 2: Everett Canterbury, Nilski Jiles, Cynthia Eggleston, Patty Minear, Alicia Troy, Margaret Buster, Ellen Ross, Dreama Long, Emma Marion, Ellen Reed, Philip Parks. ROW 3: Darrell Fox, Kendall Thompson, Donnie Hughart, Thomas Sanford, Charles Simms, Michael Robinson, Roger Fleshman.

Rainelle Ranger Junior 4-H Club

Margaret Buster President
 Karen Hoblitzell Treasurer
 Cynthia Shelton Secretary

Philip Parks Song Leader
 Ellen Ross Reporter





Safety Patrolmen

FRONT ROW: Kendall Thompson, Roger Fleshman, Jimmy Simms, Donnie Hughart, Everett Canterbury. ROW 2: Michael Robinson, Charles Simms, Thomas Sanford.



*Mr. Arnett Alderson
Bus Driver and Friend
of
Rainelle High and
Elementary Students,
Ranger Football Team,
Ranger Marching Band,
and
Class of 1964*

Snaps



'Genie'



4-H Campers.



Little League.

Queens
Connie Seagraves
Cheryl McCombs

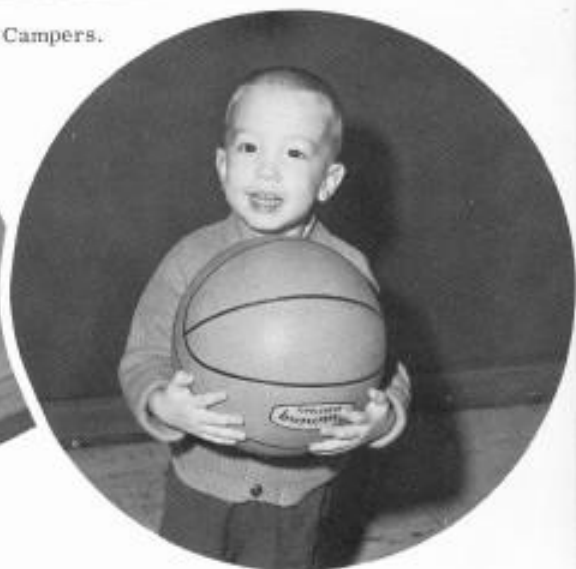

Jeff Zopp, Mascot



Homecoming Float.

